

Town of Templeton, MA

Deleading Work for Scout Hall

INVITATION TO BID

The Town of Templeton, Massachusetts is seeking an **experienced licensed deleader** with commercial experience to perform the deleading work as identified in the attached specifications marked "Exhibit A". The successful Contractor will provide all of their own equipment including but not limited to; working tools of the trade and all other related tools necessary to complete the project. The contractor shall be fully licensed and insured at the Town's standard rates. The Contractor is responsible to pull all required permits. Permit fees imposed by the Town of Templeton will be waived. All Wage Rates will comply with those established by the Commonwealth Department of Labor and Industries M.G. L. Chapter 140, Sections 26-27G. Affidavit of OSHA Compliance and an insurance certificate will be required from the successful submitter. The contractor awarded the contract will submit a payment bond and a performance bond each in the amount of 100% of the contract award at the time of the contract being signed and before any work begins.

Bid Specifications & Addenda

Bid specifications are available on the Town's website at <https://www.templetonma.gov/bids-requests-for-proposals-bid-results-0> and at the Town Administrator and Select Board's Office, 160 Patriots Rd, Rm. 6, P.O. Box 620, Templeton MA 01438, M – Th., 7.30 am – 4:30 pm. **It is the bidder's responsibility to view and account for any addendums relating to this request.** These will be posted on the Town web site no later than 4:30 p.m. October 18, 2022. A copy of the current prevailing wages is provided within this packet.

SEE ATTACHED BID SPECIFICATIONS (LEAD INSPECTION/RISK ASSESSMENT) (Pages 12-26). ALL WORK MUST BE COMPLETED IN ACCORDANCE WITH THIS REPORT PREPARED BY CHRISTINE CAULFIELD OF CAULFIELD ENVIRONMENTAL.

Bid Submittal Deadline & Format

Sealed bids shall be accepted at the Select Board's Office, 160 Patriots Rd, Rm. 6, P.O. Box 620, Templeton MA 01438 until **Wednesday, October 26, 2022 at 2:00 p.m.** at which time they shall be publicly opened in the office of the Town Administrator & Select Board.

One original and one copy of the bid, prepared in accordance with the Submittal Requirements listed below, must be submitted in a sealed envelope indicating the firm's name and address. The envelope must be marked in the lower left-hand corner as follows: **"Sealed Bids for Deleading at Scout Hall"**. Bids will be time stamped as they are received. The Town's time stamp shall be controlling. Bids received by the Town after the Submission Deadline will be deemed non-responsive and will be refused. Telecopied or electronically mailed (e-mailed) bids will be deemed non-responsive and rejected regardless of the date received. Bidders are cautioned to hand deliver their bids. Any bid delivered late in person, will be refused; if delivered late by mail, it will be returned to its respective sender. DO NOT leave bids in the drop box outside of Town Hall-any bids left there, will be automatically rejected. The Town reserves the right to accept or reject any or all bids if deemed in the Town's best interest to do so. MBE/WBE firms encouraged to apply. EEO.

The Town will not accept any information or materials submitted after the Submission Deadline unless such information or materials are provided in response to the Town's written request for such information or materials. Bids shall be unconditional. Prior to the Submission Deadline, bidders may correct, modify, or withdraw a bid by written notice to the Town's contact person. Prior to opening the bids, any person(s) needing to make changes, correct, modify, or withdraw their bid, which has already been submitted, must submit a request in writing in order to receive their bid. No bidder may withdraw his bid for a period of 180 days after the date set for the opening thereof. After the opening of bids, a bidder may not correct or modify its bid in any manner unless in response to a written request by the Town in its sole discretion. These submission requirements will be strictly enforced. The Town reserves the right to reject any and all bids, to waive any informalities, to advertise for new bids, and to award one or more contracts, wholly or in part, as may be deemed to be in the best interest of the Town. The selection of the supplier shall be made without regard to race, color, sex, age, religion, political affiliation, or national origin. The successful bidder shall be required to enter into a contract with the Town. **The Templeton Select Board is the awarding authority.**

Submittal Requirements

All bids shall contain the following completed attachments and additional information (Pages 5-11 of this bid packet):

1. Bid Response Form
2. References and Certification
3. Public Contracts – Debarment Form
4. Signed Certification of Good Faith & Non-Collusion
5. Signed Certificate of Tax Compliance
6. Signed Certificate of Authority
7. Signed Town of Templeton Tax Compliance
8. Certificate Of Non-Collusion & Good Faith
9. **5% Bid Deposit**

Time for Award

A contract shall be awarded by the Select Board or their designee to the lowest responsible and responsive bidder (as determined by the Town) with the lowest price. Bid submissions must be all inclusive of material, labor, and equipment, except where noted. No extra charges will be allowed, any change orders must be pre-approved by both parties. The Town reserves the right to accept or reject any or all bids if it be in the Town’s best interest to do so. Bid proposals and prices shall stand as submitted for a period of 45 business days or until the contract is executed.

Mandatory Site Inspection

A site inspection will be held on Wednesday, October 12, 2022, at 9am at Scout Hall, 135 Patriots Road. The inspection will allow prospective contractors to familiarize themselves with all conditions that may affect the performance and cost of the contract. In order to accommodate all individuals, please call ahead on or before October 11, 2022 at 4 p.m. to confirm participation in the site inspection by contacting Holly Young at 978-894-2762. **Failure to become familiarized with all conditions shall not constitute a basis for subsequent contract change orders.**

Questions

Questions must be received, in writing (by hand or by mail to the above address), by email (alamontagne@templetonma.gov), by Adam Lamontagne, Town Administrator, no later than 2:00 p.m. on October 17, 2022.

GENERAL CONDITIONS AND RESERVATIONS

A. The Town makes no express or implied representations or warranties, orally or in writing, as to the accuracy and/or completeness of any of the information contained in, or provided as part of, this IFB, including, without limitation, information in the IFB, in appendices, exhibits, attachments, technical information, and/or supplements, in hard copy, facsimile, electronic or online, or available upon request or from other sources. The information is provided for convenience only, and cannot be relied upon, without outside, independent investigation and verification by the proposer. This information is subject to differing interpretation, analysis, and conclusions and to errors, omissions, and changes in costs, conditions, economics, engineering, laws, rules, and regulations that may occur on or after the date the information was created or assembled.

B. This IFB is made subject to errors and omissions.

C. The Town reserves the right to amend, suspend or withdraw this IFB by posting notice on the Town’s website at any time for any reason whatsoever, in the Town’s sole discretion. It is the responsibility of the bidder to check the Town’s website for addendums.

D. The Town reserves the right, in The Town’s sole discretion, to change the schedule or selection process by posting notice of any such changes on the Town’s website at any time for any reason whatsoever in The Town’s sole discretion.

E. The Town reserves the right to reject, in The Town's sole discretion, any bid not submitted in conformance with the requirements of the IFB and any amendments hereto, or to reject, in The Town's sole discretion, any and all bids, for any reason whatsoever. The Town reserves the right to waive any technicalities, to advertise for new bids, and to make awards as may be deemed to be in the best interest of the Town. The Town further reserves the right, in The Town's sole discretion, to waive, or to decline to waive, irregularities in any bid if and when The Town determines that it is in The Town's interest to do so.

F. The Town reserves the right, in The Town's sole discretion, to discontinue its selection process, to solicit other bids, to issue a new IFB or conduct any authorized alternative procurement method for any reason whatsoever at any time.

G. The successful proposer shall comply with all applicable federal, state, and local laws and regulations related to real estate transaction.

Advertised: The Gardner News

Posted: Town Bulletin Boards

E-Mailed: Town Clerk, Vendor's List

Web: www.templetonma.gov; [Central Register](#); [CommBuys](#)

BID RESPONSE

Deleading Work for Scout Hall, at 135 Patriots Road, East Templeton, MA

The undersigned, having familiarized him/herself with the areas of the building included in this specification, proposes to furnish all labor and materials required to perform the Deleading work at Scout Hall, 135 Patriots Road, East Templeton, Massachusetts, for the Town of Templeton, in accordance with the accompanying scope of work/Lead Inspection prepared for the Town of Templeton by Christine Caulfield of Caulfield Environmental for the contract prices specified below, subject to additions and deductions according to the terms of the specifications.

Acknowledgement of Addenda: This proposed Bid includes Addenda Nos. (if applicable)_____

The Proposed Total Contract Price is
\$ _____

Work can be accomplished within given timeframe of 4 weeks from start of work?: yes ____
No ____
(Owner will provide accommodation to schedule as needed for legitimate reasons or for weather related delays.)

The undersigned certifies under penalties of perjury that this bid is in all respects bona fide, fair, and made without collusion or fraud with any other person. "Person" here means any natural person, joint venture, partnership, corporation, or other business or legal entity which sells materials, equipment or supplies used in or for, or engages in the performance of the same or similar construction, reconstruction, installation, demolition, maintenance or repair work or any part thereof.**The undersigned hereby certifies that they are an experienced licensed deleader.**

The undersigned agrees that, if he/she/they is/are selected as contractor, he/she/they will within five days, Saturdays, Sundays and legal holidays excluded, after presentation thereof by the awarding authority, execute a contract in accordance with the terms of this general bid and furnish a Performance Bond and also a Labor and Materials or Payment bond, each of a surety company qualified to do business under the laws of the Commonwealth and satisfactory to the awarding authority and each in the sum of one hundred percent (100%) of the contract price, the premiums for which are to be paid by the general contractor and are included in the contract price.

THIS FORM MUST BE SIGNED AND RETURNED WITH YOUR BID

REFERENCES:

Bidder will list at least five recent customers, with appropriate contact person name, title, name of entity, and appropriate phone numbers. References from municipalities preferred. Please add additional paper if needed.

1. _____
2. _____
3. _____
4. _____
5. _____

CERTIFICATIONS:

The undersigned hereby certifies that he/she is able to furnish labor that can work in harmony with all other elements of labor employed or to be employed on the work and that he/she will comply fully with all laws and regulations applicable to awards made subject to section forty-four A.

The undersigned further certifies under the penalties of perjury that this bid is in all respects bona fide, fair, and made and submitted in good faith and without collusion or fraud with any other person. As used in this subsection, the word "person" shall mean any natural person, joint venture, partnership, corporation, or other business or legal entity.

The undersigned further certifies under penalty of perjury that the said undersigned is not presently debarred from doing public construction work in the Commonwealth under the provisions of section twenty-nine F of chapter twenty-nine, or any other applicable debarment provisions of any other chapter of the General Laws or any rule or regulation promulgated thereunder.

Pursuant to Massachusetts General Law Chapter 62C Section 49A, I certify under the penalties of perjury that I, to my best knowledge and belief, am in compliance with all laws of the Commonwealth relating to taxes, reporting of employees and contractors, and withholding and remitting of child support.

(Signature of Bidder)

(Date)

(Printed Name of Person Signing Bid and Title)

(Email Address)

(Business Address)

Social Security
or Federal Identification Number

(City and State)

(Phone Number)

THIS FORM MUST BE SIGNED AND RETURNED WITH YOUR BID

PUBLIC CONTRACTS - DEBARMENT

Chapter 550, Acts of 1991

The undersigned certifies under penalties of perjury that the said undersigned is not presently debarred from doing public construction work in the Commonwealth of Massachusetts under the provisions of Section 29F of Chapter 29 of the General Laws, or any other applicable debarment provisions of any other Chapter of the General Laws, or any Rule or Regulation promulgated thereunder.

Date: _____

Name of Bidder: _____

By: _____
Signature

Print Name & Title of Person Signing

Address

City, State, Zip

THIS FORM MUST BE SIGNED AND RETURNED WITH YOUR BID

CERTIFICATE OF AUTHORITY

At a duly authorized meeting of the Board of Directors of

(Name of Corporation)

held on _____ it was VOTED that:
(Date)

(Name)

(Officer)

of this corporation, be and he/she hereby is authorized to submit bids and bids, execute contracts, deeds and bonds in the name and on behalf of said corporation, and affix its corporate seal hereto; and such execution of any contract, deed or obligation in this corporation's name on its behalf by such

(Officer) under seal of the company, shall be valid and binding upon this corporation.

A True Copy,

ATTEST: _____

TITLE: _____

PLACE OF BUSINESS: _____

DATE OF THIS CERTIFICATE: _____

I hereby certify that I am the clerk of the _____
(Corporation)

that _____ is duly elected _____ of
(Name) (Office)

said company, and that the above vote has not been amended or rescinded and remains in full force and effect as of the date of this contract.

(Clerk)

CORPORATE SEAL:

THIS FORM MUST BE SIGNED AND RETURNED WITH YOUR BID

CERTIFICATE OF NON-COLLUSION & GOOD FAITH

The undersigned certifies under penalties of perjury that this bid or bid has been made and submitted in good faith and without collusion or fraud with any other person. As used in this certification, the word "person" shall mean natural person, business, Town, corporation, union, committee, club, or other organization, entity, or group of individuals.

The undersigned further certifies under penalty of perjury that the said undersigned is not presently debarred from doing public construction work in the Commonwealth of Massachusetts under the provision of Section Twenty-Nine F of Chapter Twenty-Nine, or any other applicable debarment provisions of any other Chapter of the General Laws or any rule or regulations promulgated thereunder.

Printed name, Title _____

Name of Business _____

Signature _____

Date _____

THIS FORM MUST BE SIGNED AND RETURNED WITH YOUR BID

CERTIFICATE OF TAX COMPLIANCE

(Corporate)

Pursuant to Chapter 62C of the Massachusetts General Laws, Section 49A(b), I,

_____, authorized signatory for _____
printed name name of consultant/business

do hereby certify under the pains and penalties of perjury that said contractor has complied with all laws of the Commonwealth of Massachusetts relating to taxes, reporting of employees and contractors, and withholding and remitting child support.

Federal ID # _____

Signature _____

Name _____

Title _____

Date _____

OR

CERTIFICATE OF TAX COMPLIANCE

(Individual)

Pursuant to Chapter 62C of the Massachusetts General Laws, Section 49A(b), I,

_____ do hereby certify under the pains and penalties of perjury that said contractor has complied with all laws of the Commonwealth of Massachusetts relating to taxes.

(Signature of person signing bid or bid)

(Date)

THIS FORM MUST BE SIGNED AND RETURNED WITH YOUR BID

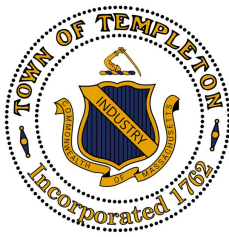

TOWN OF TEMPLETON

CERTIFICATE OF TAX COMPLIANCE

I, _____, do hereby certify that I am the authorized signatory for
Name (Printed)

_____ and that said business is paid current
Business Name Printed

on all Local taxes, fees, assessments, betterments, and other municipal charges, for personal and/or business property, up to and including the date this document is signed; and further that neither I, individually, nor the business listed owes the Town of Templeton any fees to date.

Signature _____

Name _____

Title _____

Date _____

THIS FORM MUST BE SIGNED AND RETURNED WITH YOUR BID

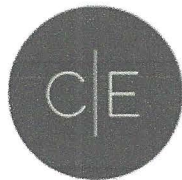

Caulfield Environmental

Christine Caulfield
 Master Inspector License #MR-1950
 243 Legate Hill Road
 Leominster, MA 01453
 call/text 508-561-1281
 caulf@comcast.net

Lead Inspection / Risk Assessment

St.# 135 Street Name Patriots Street Type Rd Unit none
 City East Templeton Zip Code 01468

Owner Name: Town of Templeton
 Owner Address: c/o Holly A. Young
 Contact Information: Town Hall, Room 6
 Client Name (if different from owner): P.O. Box 620, 160 Patriots Rd
 Client Address: East Templeton, MA 01438

Number of Rooms in Unit: 3
 Property Type:
 Single Family
 Multi Family # of Units: _____
 Condominium # of Units: _____
 Day Care Other: Town Bldg.
 Laundry in Basement? Yes No
 Finished Space in Basement? Yes No
 Possible Pb Water Service Line
 Yes No Not Tested
 Testing Method Used
 Na₂S Expiration Date: ___/___/___
 X-Ray Fluorescence
 Model: Viken Serial # 2506
 Demarcation Lines
 Submitted for Compliance Evaluation

Key	Lead Column	Key	Delead/IC Method Column	Key	Delead/IC Method Column
COV	Covered	COV	Covered	REM	Removed
DC	Drop Ceiling	DIP	Dipped	REP	Replaced
MET	Metal	ENC	Encapsulated	SCR	Scraped
MR	Metal Rep. Window	INT	Intact	SFR	Storm Frame Removed
NA	Not Accessible	MI	Made Intact	SLD	Sealed
NC	No Coating	PRE	Prepared for Enc.	STP	Stripped
Tile	Tile (testing suggested)	<input checked="" type="checkbox"/>	Component Does Not Exist	VR/MR	Vinyl/Metal Rep Window
VB	Vinyl Baseboard				
VR	Vinyl Rep. Window				

Comments / Notes: Bob Szocik/DPW Director 978-939-3278

Floor# 1 (level within building of unit being inspected) Floor# _____

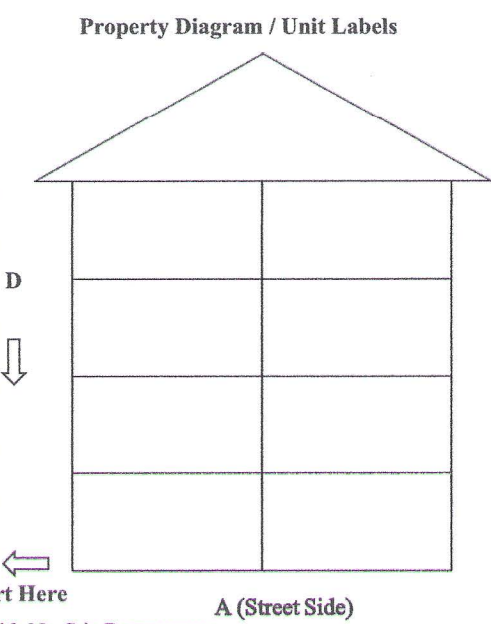
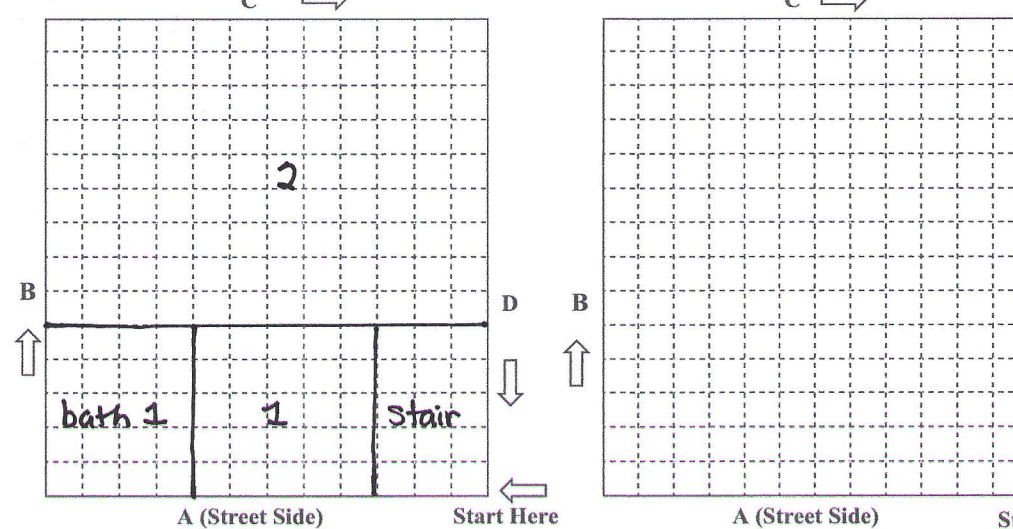

Pb (lead) equal to or greater than 1.0 mg/cm² with x-ray fluorescence or positive with Na₂S is **Dangerous**.
 XRF Calibration Recorded in Log Book ✓ - Check off when complete
 Address Verified through USPS ✓ - Check off when complete
 Research on Lead Related History for Address ✓ - Check off when complete
www.state.ma.us/dph/clppp or 800-532-9571

Christine Caulfield MR1950 Christine Caulfield 05/31/22
 Inspector's Name (print) License # Signature Date
 LI/RA - revised 06/17

INSPECTION HISTORY

Determination	<input type="checkbox"/> Y	Inspector Name: _____, Lic# _____
	<input type="checkbox"/> N	Signature _____
Lead Hazards?		

Comprehensive Initial Inspection	<input checked="" type="checkbox"/> Y	Inspector Name: <u>Christine Caulfield</u> Lic# <u>195B</u>
<u>093122</u>	<input type="checkbox"/> N	Signature: <u>Christine Caulfield</u>
Lead Hazards?		

Comp Initial w/Partial PCAD	<input type="checkbox"/> Y	Inspector Name: _____, Lic# _____
	<input type="checkbox"/> N	Signature _____
Lead Hazards?		

Addendum (add-on to Initial Inspection)	<input type="checkbox"/> Y	Inspector Name: _____, Lic# _____
	<input type="checkbox"/> N	Signature _____
Lead Hazards?		

Addendum as Full Inspection	<input type="checkbox"/> Y	Inspector Name: _____, Lic# _____
	<input type="checkbox"/> N	Signature _____
Lead Hazards?		

Walk Through for Ed/Consultation		Inspector Name: _____, Lic# _____
		Signature _____

INTERIM CONTROL

Visual Risk Assessment	<input type="checkbox"/> Y	R.A. Name: _____, Lic# _____
	<input type="checkbox"/> N	Signature _____
Urgent Pb. Hazards?		

Dust Taken for Risk Assessment	<input type="checkbox"/> Y	R.A. Name: _____, Lic# _____
	<input type="checkbox"/> N	Signature _____
Urgent Pb. Hazards?		

Visual Portion of Reinspection for Interim Control	<input type="checkbox"/> P	R.A. Name: _____, Lic# _____
	<input type="checkbox"/> F	Signature _____

Dust Taken for Risk Assessment Reinsp.	<input type="checkbox"/> P	R.A. Name: _____, Lic# _____
	<input type="checkbox"/> F	Signature _____

Visual Portion of Reinspection for Interim Control	<input type="checkbox"/> P	R.A. Name: _____, Lic# _____
	<input type="checkbox"/> F	Signature _____

Dust Taken for Risk Assessment Reinsp.	<input type="checkbox"/> P	R.A. Name: _____, Lic# _____
	<input type="checkbox"/> F	Signature _____

Risk Assessment Recertification	<input type="checkbox"/> Y	R.A. Name: _____, Lic# _____
	<input type="checkbox"/> N	Signature _____
Urgent Pb. Hazards?		

Dust Taken for RA Recertification	<input type="checkbox"/> P	R.A. Name: _____, Lic# _____
	<input type="checkbox"/> F	Signature _____

REINSPECTION HISTORY

Visual Portion of Reocc. Reinspection	<input type="checkbox"/> P	Inspector Name: _____, Lic# _____
	<input type="checkbox"/> F	Signature _____

Visual Portion of Reocc. Reinspection	<input type="checkbox"/> P	Inspector Name: _____, Lic# _____
	<input type="checkbox"/> F	Signature _____

Dust Taken for Reocc. Reinspection	<input type="checkbox"/> P	Inspector Name: _____, Lic# _____
	<input type="checkbox"/> F	Signature _____

Dust Taken for Reocc. Reinspection	<input type="checkbox"/> P	Inspector Name: _____, Lic# _____
	<input type="checkbox"/> F	Signature _____

Visual Portion of Final Reinspection	<input type="checkbox"/> P	Inspector Name: _____, Lic# _____
	<input type="checkbox"/> F	Signature _____

Visual Portion of Final Reinspection	<input type="checkbox"/> P	Inspector Name: _____, Lic# _____
	<input type="checkbox"/> F	Signature _____

Dust Taken for Final Reinsp. (No Reocc)	<input type="checkbox"/> P	Inspector Name: _____, Lic# _____
	<input type="checkbox"/> F	Signature _____

Dust Taken for Final Reinsp. (No Reocc)	<input type="checkbox"/> P	Inspector Name: _____, Lic# _____
	<input type="checkbox"/> F	Signature _____

POST COMPLIANCE ASSESSMENT DETERMINATIONS

PCAD	<input type="checkbox"/> Y	Inspector Name: _____, Lic# _____
	<input type="checkbox"/> N	Signature _____
Lead Hazards?		

Full Inspection Acting as PCAD	<input type="checkbox"/> Y	Inspector Name: _____, Lic# _____
	<input type="checkbox"/> N	Signature _____
Lead Hazards?		

Visual Portion of PCAD Reinspection	<input type="checkbox"/> P	Inspector Name: _____, Lic# _____
	<input type="checkbox"/> F	Signature _____

Dust Taken for PCAD Reinspection	<input type="checkbox"/> P	Inspector Name: _____, Lic# _____
	<input type="checkbox"/> F	Signature _____

Dust Taken for PCAD Reinspection	<input type="checkbox"/> P	Inspector Name: _____, Lic# _____
	<input type="checkbox"/> F	Signature _____

REOCCUPANCY CERTIFICATE HISTORY

Certificate of Reoccupancy				
Only after High/Mod Risk (# rooms rule)				

Inspector Name: _____, Lic# _____

Signature _____

Certificate of Reoccupancy				
Only after High/Mod Risk (# rooms rule)				

Inspector Name: _____, Lic# _____

Signature _____

Certificate of Reoccupancy				
Only after High/Mod Risk (# rooms rule)				

Inspector Name: _____, Lic# _____

Signature _____

COMPLIANCE HISTORY

Letter of Full Initial Compliance				
No prior history/ No signs of UD				

Inspector Name: _____, Lic# _____

Signature _____

Letter of Interim Control				
No prior Comp. Expires in 1 yr.				

Inspector Name: _____, Lic# _____

Signature _____

Recertification of Interim Control				
Expires 2 yrs from original Interim Control				

Inspector Name: _____, Lic# _____

Signature _____

Letter of Full Deleading Compliance				
Dust wipes if No Reocc.				

Inspector Name: _____, Lic# _____

Signature _____

Certificate of Maintained Compliance				
No Work = No Dust Work = 7 Dust				

Inspector Name: _____, Lic# _____

Signature _____

Certificate of Restored Compliance				
Dust wipes and auth. people				

Inspector Name: _____, Lic# _____

Signature _____

COMPLIANCE HISTORY (CONT.)

Certificate of Maintained Compliance				
No Work = No Dust Work = 7 Dust				

Inspector Name: _____, Lic# _____

Signature _____

Certificate of Restored Compliance				
Dust wipes and auth. people				

Inspector Name: _____, Lic# _____

Signature _____

Certificate of Maintained Compliance				
No Work = No Dust Work = 7 Dust				

Inspector Name: _____, Lic# _____

Signature _____

Certificate of Restored Compliance				
Dust wipes and auth. people				

Inspector Name: _____, Lic# _____

Signature _____

OTHER HISTORY: WAIVERS/UD

Approved CLPPP Waiver				
Attach to Comp Docs				

Inspector Name: _____, Lic# _____

Signature _____

Approved CLPPP Waiver				
Attach to Comp Docs				

Inspector Name: _____, Lic# _____

Signature _____

UD / DES Visual Reinspection				
No LOC Issued				

P
 F

Inspector Name: _____, Lic# _____

Signature _____

UD / DES Dust Taken				
No LOC Issued				

P
 F

Inspector Name: _____, Lic# _____

Signature _____

UD / DES Dust Taken				
No LOC Issued				

P
 F

Inspector Name: _____, Lic# _____

Signature _____

UD / DES Final Reinspection				
No LOC Issued				

P
 F

Inspector Name: _____, Lic# _____

Signature _____

EXPLANATION OF LEAD INSPECTION / RISK ASSESSMENT REPORT FORM COLUMNS

This page provides general information needed to understand the lead inspection/risk assessment report. However, you should speak with the inspector/risk assessor before you start to do any work on your home.

SIDE	Refers to A, B, C, or D side of the building or room. See the diagram on the cover sheet. The "A" side of the building or room is the side facing the street that gives the property its address (usually, it is the front of the building). Keeping your back to this street, from the "A" side move clockwise to the "B" side on your left, the "C" side opposite you, and the "D" side to the right. Numbering is from left to right.
LOCATION/ SURFACE	Refers to the building component(s) being tested. Some surfaces may be made up of more than one part. For example, "Baseboard" may refer to four separate pieces of wood (one on each wall), but is still considered one surface.
LEAD	<p>The actual lead result. Each surface tested must have a result recorded in the "Lead" column.</p> <ul style="list-style-type: none"> • A number shows that the surface was tested with an XRF analyzer. A number equal to or greater than 1.0 mg/cm² is a dangerous level of lead. • A "pos" or "neg" shows that the surface was tested with sodium sulfide. "Pos" means that there is a dangerous level of lead. • "N/A" means that the inspector was not able to test the surface. The inspector must assume the surface contains lead and require it to be deleaded. Speak to the inspector about possible alternative testing options. • "MET" or "MR" means that a metal surface was not tested. Metal handrails, metal window sills, and metal railing caps need to be deleaded if they test equal to or greater than 1.0 mg/cm², or are marked "MET" or "N/A". All other metal surfaces must be intact. • For key to abbreviations like "COV", "VB", "VR" or "MR", "NC", "Tile", "DC", see the cover page.
TYPE OF HAZARD	<p>Not all lead paint must be deleaded. This column tells you IF and WHY a surface needs deleading. The deleading standards below may not apply for Interim Controls. Speak to your risk assessor for more information.</p> <ul style="list-style-type: none"> • "M/I" circled means that the surface is a moveable/impacted part of a window and must be deleaded in its entirety. • "SF" circled indicates that there is a storm frame present which requires the blind stop and exterior sill be deleaded as interior moveable / impacted surfaces. • "A/M" circled means that the surface is "accessible mouthable" and must be deleaded to a minimum of five feet high, four inches in from the edge or corner. • "F" circled means that the surface is a "friction" surface and must be deleaded at all points of potential friction. • "L" circled means that the surface is loose and must, at a minimum, be made intact. Loose leaded floors must be sealed with paint or similar coating and pass a dust wipe. • If more than one choice is circled, the rules for deleading may change depending upon what method of deleading you choose. Speak to the inspector for more information. • "N/A" means the inspector was unable to determine if the surface was a lead hazard. The person doing the deleading must check this surface and follow all the rules for deleading. Speak to the inspector for more information. • If nothing is circled in the column, then it is likely the surface does not need deleading. Speak to the inspector for more information. Remember, this does not mean the entire surface is lead free, it just does not require deleading in its current condition.
URG HAZ?	This column is completed during a risk assessment, which is an evaluation of a home's suitability for Interim Control. Only a licensed risk assessor can do a risk assessment. If "Y" is circled, then this surface is considered an "Urgent Lead Hazard" and deleading is required to qualify for Interim Control.
IC DATE	The date the licensed risk assessor determines the surface meets the standards for Interim Control.
IC METH	The deleading method or structural repair done to qualify the surface for Interim Control. Refer to the deleading codes key on the cover page.
DELEAD DATE	The date that the lead inspector reinspects the surface and finds that it is in compliance.
DELEAD METH	The method used to bring a surface into full compliance. Refer to codes in the Key on the report's cover page.
EXCLUDED SURFACES	The amount of loose paint on a surface as measured by the lead inspector. "N/A" means that the inspector was not able to measure the loose paint, but has determined it is more than the cut-off for moderate risk making intact.
RULED OUT BOX	Encapsulants only work well if the paint is in good condition. If the inspector sees that there are adhesion problems with eligible surfaces in a room, he/she will rule out encapsulation as a deleading method.

Christine Caulfield

MR-1950

Christine Caulfield

05/31/22

Page 5 of 14

Inspector (print)

Lic #

Signature

Date

Risk Assessor (print)

Lic #

Signature

Date

Address of Property: 135 Patriots Rd

Apt. #

City: East Templeton

ROOM # 1

SIDE	LOCATION/ SURFACE	LEAD	TYPE OF HAZARD	URG HAZ?	IC DATE	IC METH	DELEAD DATE	DELEAD METH
A B	Up Walls	0.8	L N/A	Y				
A B	Low Walls	240	(L) N/A	Y				
A B	Baseboards	/	L N/A	Y				
A B	Chair Rail	/	L N/A	Y				
A B	Radiator	/	L N/A	Y				
C D	Floor	0.2	L <input type="checkbox"/> (dust) N/A	Y				
	Ceiling	NA	L N/A	Y				
(A) B	Door	0.0	L N/A	Y				
C D	Door Edge	0.3	F L N/A	Y				
(1) 2	Door Casing	180	(L) N/A	Y				
3 4	Door Jamb	173	F (L) N/A	Y				
	Threshold	MH	L N/A	Y				
A B	Door	0.2	L N/A	Y				
(C) D	Door Edge	0.1	F L N/A	Y				
(1) 2	Door Casing	0.2	L N/A	Y				
3 4	Door Jamb	0.1	F L N/A	Y				
	Threshold	0.1	L N/A	Y				
A B	Door	/	L N/A	Y				
(C) D	Door Edge	/	F L N/A	Y				
(1) 2	Door Casing	/	L N/A	Y				
3 4	Door Jamb	NC	F L N/A	Y				
	Threshold	NC	L N/A	Y				
	Closet Door	/	L N/A	Y				
A	Cl Door Edge	/	F L N/A	Y				
B	Cl Casing	/	L N/A	Y				
C	Closet Jamb	/	F L N/A	Y				
D	Closet Walls	/	L N/A	Y				
	Cl Baseboard	/	L N/A	Y				
1	Closet Pole	/	L N/A	Y				
2	Closet Shelf	/	L N/A	Y				
3	Cl Supports	/	L N/A	Y				
4	Closet Floor	/	L <input type="checkbox"/> (dust) N/A	Y				
	Closet Ceiling	/	L N/A	Y				

COMMENTS / STRUCTURAL DEFECTS:

EXCLUDED SURFACES: Surfaces listed in these boxes can only be made intact by a Deleader (MORE THAN 288 SQ. IN.)

SIDE	LOCATION	MEASURE: LOOSE PAINT	IC DATE	IC METHOD

SIDE	LOCATION/ SURFACE	LEAD	TYPE OF HAZARD	URG HAZ?	IC DATE	IC METH	DELEAD DATE	DELEAD METH
(A)	Window Sill	22.7	M/I A/M L N/A	Y				
B	Win Apron	25.3	(L) N/A	Y				
C	Win Casing	22.9	(L) N/A	Y				
D	Header Stop	NA	M/I L N/A	Y				
	Int Stops	20.3	M/I (L) N/A	Y				
(1)	Win Int Sash	VR	M/I L N/A	Y				
2	Exterior Sill	VR	M/I SF L N/A	Y				
3	Part Bead	VR	M/I L N/A	Y				
4	Blind Stop	/	M/I SF L N/A	Y				
	Win Ext Sash	VR	M/I L N/A	Y				
A	Window Sill	/	M/I A/M L N/A	Y				
B	Win Apron	/	L N/A	Y				
C	Win Casing	/	L N/A	Y				
D	Header Stop	/	M/I L N/A	Y				
	Int Stops	/	M/I L N/A	Y				
1	Win Int Sash	/	M/I L N/A	Y				
2	Exterior Sill	/	M/I SF L N/A	Y				
3	Part Bead	/	M/I L N/A	Y				
4	Blind Stop	/	M/I SF L N/A	Y				
	Win Ext Sash	/	M/I L N/A	Y				
A	Window Sill	/	M/I A/M L N/A	Y				
B	Win Apron	/	L N/A	Y				
C	Win Casing	/	L N/A	Y				
D	Header Stop	/	M/I L N/A	Y				
	Int Stops	/	M/I L N/A	Y				
1	Win Int Sash	/	M/I L N/A	Y				
2	Exterior Sill	/	M/I SF L N/A	Y				
3	Part Bead	/	M/I L N/A	Y				
4	Blind Stop	/	M/I SF L N/A	Y				
	Win Ext Sash	/	M/I L N/A	Y				
A B	Fireplace	/	L N/A	Y				
C D	Mantle	/	L N/A	Y				
A B	Win Above 5'	/	L N/A	Y				
C D	Ceiling Molding	/	L N/A	Y				
			F M/I A/M L N/A	Y				
	A Threshold:		F M/I A/M L N/A	Y				
	Stone	0.0	F M/I A/M L N/A	Y				
			F M/I A/M L N/A	Y				
			F M/I A/M L N/A	Y				
			F M/I A/M L N/A	Y				

Check the box if this ROOM is RULED OUT for encapsulation because there are 3 or more A/M surfaces with adhesion problems

Christine Caulfield

MR-1950

Christine Caulfield

05/31/22

Page 6 Of 14

Inspector (print)

Lic #

Signature

Date

Risk Assessor (print)

Lic #

Signature

Date

Address of Property: 135 Patriots Rd

Apt. #

City: East Templeton

ROOM # 2

(p1 of 3)

SIDE	LOCATION/ SURFACE	LEAD	TYPE OF HAZARD	URG HAZ?	IC DATE	IC METH	DELEAD DATE	DELEAD METH
A B C D	Up Walls	06	L N/A	Y				
A B C D	Low Walls	19.0	L N/A	Y		bamboard		
A B C D	Baseboards	/	L N/A	Y				
A B C D	Chair Rail	11.3	L N/A	Y				
A B C D	Radiator	/	L N/A	Y				
	Floor	02	L <input type="checkbox"/> (dust) N/A	Y				
	Ceiling	NA	L N/A	Y				
A B C D	Door	CAJ	L N/A	Y		bsmt		
A B C D	Door Edge	273	F L N/A	Y				
1 2 3 4	Door Casing	256	L N/A	Y				
1 2 3 4	Door Jamb	269	F L N/A	Y				
	Threshold	/	L N/A	Y				
A B C D	Door	/	L N/A	Y		to Rm 1		
A B C D	Door Edge	/	F L N/A	Y				
1 2 3 4	Door Casing	243	L N/A	Y				
1 2 3 4	Door Jamb	NC	F L N/A	Y				
	Threshold	NC	L N/A	Y				
A B C D	Door	02	L N/A	Y				
A B C D	Door Edge	02	F L N/A	Y				
1 2 3 4	Door Casing	0.1	L N/A	Y				
1 2 3 4	Door Jamb	03	F L N/A	Y				
	Threshold	me	L N/A	Y				
	Closet Door	/	L N/A	Y				
A	Cl Door Edge	/	F L N/A	Y				
B	Cl Casing	/	L N/A	Y				
C	Closet Jamb	/	F L N/A	Y				
D	Closet Walls	/	L N/A	Y				
	Cl Baseboard	/	L N/A	Y				
1	Closet Pole	/	L N/A	Y				
2	Closet Shelf	/	L N/A	Y				
3	Cl Supports	/	L N/A	Y				
4	Closet Floor	/	L <input type="checkbox"/> (dust) N/A	Y				
	Closet Ceiling	/	L N/A	Y				

COMMENTS / STRUCTURAL DEFECTS:
 * window aprons are the chairrail

EXCLUDED SURFACES: Surfaces listed in these boxes can only be made intact by a Deleader (MORE THAN 288 SQ. IN.)

SIDE	LOCATION	MEASURE: LOOSE PAINT	IC DATE	IC METHOD

SIDE	LOCATION/ SURFACE	LEAD	TYPE OF HAZARD	URG HAZ?	IC DATE	IC METH	DELEAD DATE	DELEAD METH
A	Window Sill	11.9	M/I A/M L N/A	Y				
B	Win Apron	11.3	L N/A	Y				
C	Win Casing	243	L N/A	Y				
D	Header Stop	NA	M/I L N/A	Y				
	Int Stops	25.1	M/I L N/A	Y				
1	Win Int Sash	VR	M/I L N/A	Y				
2	Exterior Sill	VR	M/I SF L N/A	Y				
3	Part Bead	VR	M/I L N/A	Y				
4	Blind Stop	/	M/I SF L N/A	Y				
	Win Ext Sash	VR	M/I L N/A	Y				
A	Window Sill	12.9	M/I A/M L N/A	Y				
B	Win Apron	11.4	L N/A	Y				
C	Win Casing	21.2	L N/A	Y				
D	Header Stop	NA	M/I L N/A	Y				
	Int Stops	12.3	M/I L N/A	Y				
1	Win Int Sash	VR	M/I L N/A	Y				
2	Exterior Sill	VR	M/I SF L N/A	Y				
3	Part Bead	VR	M/I L N/A	Y				
4	Blind Stop	/	M/I SF L N/A	Y				
	Win Ext Sash	VR	M/I L N/A	Y				
A	Window Sill	11.2	M/I A/M L N/A	Y				
B	Win Apron	9.5	L N/A	Y				
C	Win Casing	10.1	L N/A	Y				
D	Header Stop	NA	M/I L N/A	Y				
	Int Stops	NA	M/I L N/A	Y				
1	Win Int Sash	VR	M/I L N/A	Y				
2	Exterior Sill	VR	M/I SF L N/A	Y				
3	Part Bead	VR	M/I L N/A	Y				
4	Blind Stop	/	M/I SF L N/A	Y				
	Win Ext Sash	VR	M/I L N/A	Y				

A B	Fireplace	/	L N/A	Y				
C D	Mantle	/	L N/A	Y				
A B C D	Win Above 5'	/	L N/A	Y				
	Ceiling Molding	/	L N/A	Y				
A	chalk trim	0.4	F M/I A/M L N/A	Y				
A	chalk board	/	F M/I A/M L N/A	Y				
	frames	0.4	F M/I A/M L N/A	Y				
A	chalk board	/	F M/I A/M L N/A	Y				
	board	00	F M/I A/M L N/A	Y				

Check the box if this ROOM is RULED OUT for encapsulation because there are 3 or more A/M surfaces with adhesion problems

Christine Caulfield

MR-1950 Christine Caulfield

05/31/22

Page 7 of 14

Inspector (print)

Lic #

Signature

Date

1/1

Risk Assessor (print)

Lic #

Signature

Date

Address of Property:

135 Patriots Rd

Apt. #

—

City:

East Templeton

CONTINUATION OF ROOM (2)

(2/3)

SIDE	LOCATION/ SURFACE	LEAD	TYPE OF HAZARD	URG HAZ?	IC DATE	IC METH	DELEAD DATE	DELEAD METH
A B	Door	0.0	L N/A	Y				
C D	Door Edge	24.1	F L N/A	Y				
1 2	Door Casing	23.9	L N/A	Y				
3 4	Door Jamb	21.4	F L N/A	Y				
	Threshold	0.6	L N/A	Y				
A B	Door	0.0	L N/A	Y	ext			
C D	Door Edge	0.2	F L N/A	Y				
1 2	Door Casing	0.1	L N/A	Y				
3 4	Door Jamb	0.1	F L N/A	Y				
	Threshold	met	L N/A	Y				
A B	Door	/	L N/A	Y				
C D	Door Edge	/	F L N/A	Y				
1 2	Door Casing	/	L N/A	Y				
3 4	Door Jamb	/	F L N/A	Y				
	Threshold	/	L N/A	Y				
A B	Door	/	L N/A	Y				
C D	Door Edge	/	F L N/A	Y				
1 2	Door Casing	/	L N/A	Y				
3 4	Door Jamb	/	F L N/A	Y				
	Threshold	/	L N/A	Y				
A B	Door	/	L N/A	Y				
C D	Door Edge	/	F L N/A	Y				
1 2	Door Casing	/	L N/A	Y				
3 4	Door Jamb	/	F L N/A	Y				
	Threshold	/	L N/A	Y				
A B	Door	/	L N/A	Y				
C D	Door Edge	/	F L N/A	Y				
1 2	Door Casing	/	L N/A	Y				
3 4	Door Jamb	/	F L N/A	Y				
	Threshold	/	L N/A	Y				
A B	Door	/	L N/A	Y				
C D	Door Edge	/	F L N/A	Y				
1 2	Door Casing	/	L N/A	Y				
3 4	Door Jamb	/	F L N/A	Y				
	Threshold	/	L N/A	Y				

SIDE	LOCATION/ SURFACE	LEAD	TYPE OF HAZARD	URG HAZ?	IC DATE	IC METH	DELEAD DATE	DELEAD METH
A B	Door	/	L N/A	Y				
C D	Door Edge	/	F L N/A	Y				
1 2	Door Casing	/	L N/A	Y				
3 4	Door Jamb	/	F L N/A	Y				
	Threshold	/	L N/A	Y				
A B	Door	/	L N/A	Y				
C D	Door Edge	/	F L N/A	Y				
1 2	Door Casing	/	L N/A	Y				
3 4	Door Jamb	/	F L N/A	Y				
	Threshold	/	L N/A	Y				
A B	Door	/	L N/A	Y				
C D	Door Edge	/	F L N/A	Y				
1 2	Door Casing	/	L N/A	Y				
3 4	Door Jamb	/	F L N/A	Y				
	Threshold	/	L N/A	Y				
A B	Door	/	L N/A	Y				
C D	Door Edge	/	F L N/A	Y				
1 2	Door Casing	/	L N/A	Y				
3 4	Door Jamb	/	F L N/A	Y				
	Threshold	/	L N/A	Y				
	metal floor grate	0.1	F M/I A/M L N/A	Y				
		.	F M/I A/M L N/A	Y				
		.	F M/I A/M L N/A	Y				
		.	F M/I A/M L N/A	Y				
		.	F M/I A/M L N/A	Y				

COMMENTS / STRUCTURAL DEFECTS:

EXCLUDED SURFACES: Surfaces listed in these boxes can only be made intact by a Deleader (MORE THAN 288 SQ. IN.)

SIDE	LOCATION	MEASURE: LOOSE PAINT	IC DATE	IC METHOD

COMMENTS / STRUCTURAL DEFECTS:



Check the box if this ROOM is RULED OUT for encapsulation because there are 3 or more A/M surfaces with adhesion problems

Christine Caulfield

MR-1950

Christine Caulfield

05/31/22

Page 8 of 14

Inspector (print)

Lic #

Signature

Date

Risk Assessor (print)

Lic #

Signature

Date

Address of Property: 135 Patriots Rd

Apt. #

City: East Templeton

CONTINUATION OF ROOM (2)

(3/3)

SIDE	LOCATION/ SURFACE	LEAD	TYPE OF HAZARD	URG HAZ?	IC DATE	IC METH	DELEAD DATE	DELEAD METH
A	Window Sill	10.1	M/I A/M L N/A	Y				
B	Win Apron	9.3	L N/A	Y				
C	Win Casing	11.3	L N/A	Y				
D	Header Stop	12.6	M/I L N/A	Y				
	Int Stops	10.5	M/I L N/A	Y				
#1	Win Int Sash	VR	M/I L N/A	Y				
	Exterior Sill	VR	M/I SF L N/A	Y				
	Part Bead	VR	M/I L N/A	Y				
	Blind Stop	VR	M/I SF L N/A	Y				
	Win Ext Sash	VR	M/I L N/A	Y				
A	Window Sill	10.1	M/I A/M L N/A	Y				
B	Win Apron	9.8	L N/A	Y				
C	Win Casing	12.1	L N/A	Y				
D	Header Stop	10.0	M/I L N/A	Y				
	Int Stops	11.4	M/I L N/A	Y				
#2	Win Int Sash	VR	M/I L N/A	Y				
	Exterior Sill	VR	M/I SF L N/A	Y				
	Part Bead	VR	M/I L N/A	Y				
	Blind Stop	VR	M/I SF L N/A	Y				
	Win Ext Sash	VR	M/I L N/A	Y				
A	Window Sill	11.7	M/I A/M L N/A	Y				
B	Win Apron	8.5	L N/A	Y				
C	Win Casing	9.6	L N/A	Y				
D	Header Stop	10.9	M/I L N/A	Y				
	Int Stops	14.0	M/I L N/A	Y				
#1	Win Int Sash	VR	M/I L N/A	Y				
	Exterior Sill	VR	M/I SF L N/A	Y				
	Part Bead	VR	M/I L N/A	Y				
	Blind Stop	VR	M/I SF L N/A	Y				
	Win Ext Sash	VR	M/I L N/A	Y				
			F M/I A/M L N/A	Y				
			F M/I A/M L N/A	Y				
			F M/I A/M L N/A	Y				
			F M/I A/M L N/A	Y				
			F M/I A/M L N/A	Y				

SIDE	LOCATION/ SURFACE	LEAD	TYPE OF HAZARD	URG HAZ?	IC DATE	IC METH	DELEAD DATE	DELEAD METH
A	Window Sill	10.1	M/I A/M L N/A	Y				
B	Win Apron	9.3	L N/A	Y				
C	Win Casing	11.3	L N/A	Y				
D	Header Stop	12.6	M/I L N/A	Y				
	Int Stops	10.5	M/I L N/A	Y				
#	Win Int Sash	VR	M/I L N/A	Y				
	Exterior Sill	VR	M/I SF L N/A	Y				
	Part Bead	VR	M/I L N/A	Y				
	Blind Stop	VR	M/I SF L N/A	Y				
	Win Ext Sash	VR	M/I L N/A	Y				
A	Window Sill	10.1	M/I A/M L N/A	Y				
B	Win Apron	9.8	L N/A	Y				
C	Win Casing	12.1	L N/A	Y				
D	Header Stop	10.0	M/I L N/A	Y				
	Int Stops	11.4	M/I L N/A	Y				
#	Win Int Sash	VR	M/I L N/A	Y				
	Exterior Sill	VR	M/I SF L N/A	Y				
	Part Bead	VR	M/I L N/A	Y				
	Blind Stop	VR	M/I SF L N/A	Y				
	Win Ext Sash	VR	M/I L N/A	Y				
A	Window Sill	11.7	M/I A/M L N/A	Y				
B	Win Apron	8.5	L N/A	Y				
C	Win Casing	9.6	L N/A	Y				
D	Header Stop	10.9	M/I L N/A	Y				
	Int Stops	14.0	M/I L N/A	Y				
#	Win Int Sash	VR	M/I L N/A	Y				
	Exterior Sill	VR	M/I SF L N/A	Y				
	Part Bead	VR	M/I L N/A	Y				
	Blind Stop	VR	M/I SF L N/A	Y				
	Win Ext Sash	VR	M/I L N/A	Y				
			F M/I A/M L N/A	Y				
			F M/I A/M L N/A	Y				
			F M/I A/M L N/A	Y				
			F M/I A/M L N/A	Y				
			F M/I A/M L N/A	Y				

COMMENTS / STRUCTURAL DEFECTS:

COMMENTS / STRUCTURAL DEFECTS:

EXCLUDED SURFACES: Surfaces listed in these boxes can only be made intact by a Deleader (MORE THAN 288 SQ. IN.)

EXCLUDED SURFACES: Surfaces listed in these boxes can only be made intact by a Deleader (MORE THAN 288 SQ. IN.)

SIDE	LOCATION	MEASURE: LOOSE PAINT	IC DATE	IC METHOD

Check the box if this ROOM is RULED OUT for encapsulation because there are 3 or more A/M surfaces with adhesion problems

Christine Caulfield
Inspector (print)

MR-1950
Lic #

Christine Caulfield
Signature

05/31/22
Date

Page 9 of 14

Risk Assessor (print)

Lic#

Signature

Date

Address of Property: 135 Patriots Rd

Apt. #

City: East Templeton

BATHROOM # 1

SIDE	LOCATION/ SURFACE	LEAD	TYPE OF HAZARD	URG HAZ?	IC DATE	IC METH	DELEAD DATE	DELEAD METH
A B	Up Walls	00	L N/A	Y				
A B	Low Walls	02	L N/A	Y				
A B	Baseboards	/	L N/A	Y				
A B	Chair Rail	/	L N/A	Y				
A B	Radiator	/	L N/A	Y				
	Floor	07	L <input type="checkbox"/> (dust) N/A	Y				
	Ceiling	NA	L N/A	Y				
A B	Door	CA	L N/A	Y				
C D	Door Edge	240	F L N/A	Y				
1 2	Door Casing	23.4	F L N/A	Y				
3 4	Door Jamb	21.3	F L N/A	Y				
	Threshold	07	L N/A	Y				
A B	Door	/	L N/A	Y				
C D	Door Edge	/	F L N/A	Y				
1 2	Door Casing	/	L N/A	Y				
3 4	Door Jamb	/	F L N/A	Y				
	Threshold	/	L N/A	Y				
A B	Door	/	L N/A	Y				
C D	Door Edge	/	F L N/A	Y				
1 2	Door Casing	/	L N/A	Y				
3 4	Door Jamb	/	F L N/A	Y				
	Threshold	/	L N/A	Y				
	Closet Door	/	L N/A	Y				
A	Cl Door Edge	/	F L N/A	Y				
B	Cl Casing	/	L N/A	Y				
C	Closet Jamb	/	F L N/A	Y				
D	Closet Walls	/	L N/A	Y				
	Cl Baseboard	/	L N/A	Y				
1	Closet Pole	/	L N/A	Y				
2	Closet Shelf	/	L N/A	Y				
3	Cl Supports	/	L N/A	Y				
4	Closet Floor	/	L <input type="checkbox"/> (dust) N/A	Y				
	Closet Ceiling	/	L N/A	Y				
			F M/I A/M L N/A	Y				
			F M/I A/M L N/A	Y				

SIDE	LOCATION/ SURFACE	LEAD	TYPE OF HAZARD	URG HAZ?	IC DATE	IC METH	DELEAD DATE	DELEAD METH
A B	Up Cab Frame	/	L N/A	Y				
C D	Up Cab Door	/	L N/A	Y				
	Up Cab Walls	/	L N/A	Y				
1 2	Up Cab Shlvs	/	L N/A	Y				
3 4	Supports	/	L N/A	Y				
	Low Cab Fram	/	L N/A	Y				
A B	Low Cab Door	/	L N/A	Y				
C D	Low Cab Walls	/	L N/A	Y				
	Low Cab Shlvs	/	L N/A	Y				
1 2	Supports	/	L N/A	Y				
3 4	Drawers	/	L N/A	Y				
A	Window Sill	11.7	M/I A/M L N/A	Y				
B	Win Apron	9.2	L N/A	Y				
C	Win Casing	23.0	L N/A	Y				
D	Header Stop	NA	M/I L N/A	Y				
	Int Stops	23.1	M/I L N/A	Y				
1	Win Int Sash	VR	M/I N/A	Y				
2	Exterior Sill	VR	M/I SF L N/A	Y				
3	Part Bead	VR	M/I L N/A	Y				
4	Blind Stop	VR	M/I SF L N/A	Y				
	Win Ext Sash	VR	M/I L N/A	Y				
A B	Win Above 5'	/	L NA	Y				
C D	Ceiling Molding	/	L NA	Y				
A B	Medicine Cab	/	L NA	Y				
C D			F M/I A/M L N/A	Y				
A	black pipe	0.2	F M/I A/M L N/A	Y				
			F M/I A/M L N/A	Y				
			F M/I A/M L N/A	Y				
			F M/I A/M L N/A	Y				
			F M/I A/M L N/A	Y				
			F M/I A/M L N/A	Y				
			F M/I A/M L N/A	Y				
			F M/I A/M L N/A	Y				
			F M/I A/M L N/A	Y				
			F M/I A/M L N/A	Y				

EXCLUDED SURFACES: Surfaces listed in these boxes can only be made intact by a Deleader (MORE THAN 288 SQ. IN.)

COMMENTS / STRUCTURAL DEFECTS:

SIDE	LOCATION	MEASURE: LOOSE PAINT	IC DATE	IC METHOD

Check the box if this ROOM is RULED OUT for encapsulation because there are 3 or more A/M surfaces with adhesion problems

Christine Caulfield
Inspector (print)

M-1950
Lic #

Christine Caulfield
Signature

05/31/22
Date

Risk Assessor (print)

Lic #

Signature

Date

Address of Property:

135 Patriots Rd

Apt. #

—

City:

East Templeton

PORCH A (side) 1 (floor)

SIDE	LOCATION/ SURFACE	LEAD	TYPE OF HAZARD	URG HAZ?	IC DATE	IC METH	DELEAD DATE	DELEAD METH
A B	Siding	col	L N/A	Y				
C D	Corner Boards	/	L N/A	Y				
	Upper Trim	col	L N/A	Y				
	Ceiling	/	L N/A	Y				
	Joists	/	L N/A	Y				
	Storm Door	/	L N/A	Y				
A B	Strm Door Edge	/	F L N/A	Y				
①	Door	00	L N/A	Y				
	Door Edge	-01	F L N/A	Y				
①	Door Casing	02	L N/A	Y				
3 4	Door Jamb	02	F L N/A	Y				
	Threshold	met	L N/A	Y				
	Kickplate	/	L N/A	Y				
	Storm Door	/	L N/A	Y				
A B	Strm Door Edge	/	F L N/A	Y				
C D	Door	/	L N/A	Y				
	Door Edge	/	F L N/A	Y				
1 2	Door Casing	/	L N/A	Y				
3 4	Door Jamb	/	F L N/A	Y				
	Threshold	/	L N/A	Y				
	Kickplate	/	L N/A	Y				
A B	Window Sill	/	A/M L N/A	Y				
C D	Win Casing	/	L N/A	Y				
1 2	Window Sash	/	L N/A	Y				
3 4	Mullions	/	L N/A	Y				
A B	Window Sill	/	A/M L N/A	Y				
C D	Win Casing	/	L N/A	Y				
1 2	Window Sash	/	L N/A	Y				
3 4	Mullions	/	L N/A	Y				
A B	Window Sill	/	A/M L N/A	Y				
C D	Win Casing	/	L N/A	Y				
1 2	Window Sash	/	L N/A	Y				
3 4	Mullions	/	L N/A	Y				

COMMENTS / STRUCTURAL DEFECTS:

SIDE	LOCATION/ SURFACE	LEAD	TYPE OF HAZARD	URG HAZ?	IC DATE	IC METH	DELEAD DATE	DELEAD METH
A B	Window Sill	/	A/M L N/A	Y				
C D	Win Casing	/	L N/A	Y				
1 2	Window Sash	/	L N/A	Y				
3 4	Mullions	/	L N/A	Y				
A B	Window Sill	/	A/M L N/A	Y				
C D	Win Casing	/	L N/A	Y				
1 2	Window Sash	/	L N/A	Y				
3 4	Mullions	/	L N/A	Y				
	Support Clmns	NC	L N/A	Y				
	Newel post	NC	L N/A	Y				
	Railing Cap	NC	A/M L N/A	Y				
	Handrail	NC	A/M L N/A	Y				
	Balusters	NC	L N/A	Y				
	Lower Rail	NC	L N/A	Y				
	Treads	NC	F L N/A	Y				
	Risers	NC	L N/A	Y				
	Stringer	NC	L N/A	Y				
	Tread Edge	NC	L N/A	Y				
	Lower Walls	NC	L N/A	Y				
	Lattice	/	L N/A	Y				
	Lower Trim	NC	L N/A	Y				
	Floor	NC	<input type="checkbox"/> (dust)* L N/A	Y				
			F M/I A/M L N/A	Y				
			F M/I A/M L N/A	Y				
			F M/I A/M L N/A	Y				
			F M/I A/M L N/A	Y				
			F M/I A/M L N/A	Y				
			F M/I A/M L N/A	Y				
			F M/I A/M L N/A	Y				
			F M/I A/M L N/A	Y				
			F M/I A/M L N/A	Y				
			F M/I A/M L N/A	Y				
			F M/I A/M L N/A	Y				
			F M/I A/M L N/A	Y				

(dust)* - Applies only to porches used as interior space
COMMENTS / STRUCTURAL DEFECTS:

EXCLUDED SURFACES: Surfaces listed in these boxes can be made intact only by a licensed deleader.

SIDE	LOCATION	MEASURE: LOOSE PAINT (MORE THAN 2880 SQ. IN.)	IC DATE	IC METHOD

Check the box if this ROOM is RULED OUT for encapsulation because there are 3 or more A/M surfaces with adhesion problems

Christine Caulfield
Inspector (print)

MR-1950
Lic #

Christine Caulfield
Signature

05/31/22
Date

Page 11 Of 14

Risk Assessor (print)

Lic#

Signature

Date

Address of Property: 135 Patriots Rd

Apt. # -

City: East Templeton

EXTERIOR A Side

SIDE	LOCATION/ SURFACE	LEAD	TYPE OF HAZARD	URG HAZ?	IC DATE	IC METH	DELEAD DATE	DELEAD METH
A	Siding	COV	L N/A	Y				
A	Corner Boards	COV	L N/A	Y				
A	Lower Trim	COV	L N/A	Y				
A	Upper Trim	COV	L N/A	Y				
A	Win Above 5'	NA	L N/A	Y				
A	Porch Above 5'		L N/A	Y				
A	Storm Door		L N/A	Y				
A	Strm Door Edge		F L N/A	Y				
A	Door		L N/A	Y				
1 2	Door Edge		F L N/A	Y				
3 4	Door Casing		L N/A	Y				
3 4	Door Jamb		F L N/A	Y				
3 4	Threshold		L N/A	Y				
3 4	Kickplate		L N/A	Y				
A	Storm Door		L N/A	Y				
A	Strm Door Edge		F L N/A	Y				
A	Door		L N/A	Y				
1 2	Door Edge		F L N/A	Y				
3 4	Door Casing		L N/A	Y				
3 4	Door Jamb		F L N/A	Y				
3 4	Threshold		L N/A	Y				
3 4	Kickplate		L N/A	Y				
A	Door		L N/A	Y				
A	Door Edge		F L N/A	Y				
1 2	Door Casing		L N/A	Y				
3 4	Door Jamb		F L N/A	Y				
3 4	Threshold		L N/A	Y				
3 4	Kickplate		L N/A	Y				
A	Window Sill	COV	A/M L N/A	Y				
A	Win Casing	COV	L N/A	Y				
# 1	Window Sash	VR	L N/A	Y				
A	Window Sill	COV	A/M L N/A	Y				
A	Win Casing	COV	L N/A	Y				
# 2	Window Sash	VR	L N/A	Y				
COMMENTS / STRUCTURAL DEFECTS:								
EXCLUDED SURFACES: Surfaces listed in these boxes can only be made intact by a Deleader (MORE THAN 2880 SQ. IN.)								
SIDE	LOCATION	MEASURE: LOOSE PAINT		IC DATE	IC METHOD			
A								
A								
A								
A								

SIDE	LOCATION/ SURFACE	LEAD	TYPE OF HAZARD	URG HAZ?	IC DATE	IC METH	DELEAD DATE	DELEAD METH
A	Window Sill		A/M L N/A	Y				
A	Win Casing		L N/A	Y				
#	Window Sash		L N/A	Y				
A	Cellar Win Sill		A/M L N/A	Y				
A	Cel Win Frame		L N/A	Y				
#	Cel Win Sash		L N/A	Y				
#	Screen Frame		L N/A	Y				
A	Cellar Win Sill		A/M L N/A	Y				
A	Cel Win Frame		L N/A	Y				
#	Cel Win Sash		L N/A	Y				
#	Screen Frame		L N/A	Y				
A	Cellar Win Sill		A/M L N/A	Y				
A	Cel Win Frame		L N/A	Y				
#	Cel Win Sash		L N/A	Y				
#	Screen Frame		L N/A	Y				
A	Foundation	NC	L N/A	Y				
A	Bulkhead		L N/A	Y				
A	Fences		L N/A	Y				
A	Shutters	OO	L N/A	Y				
A	Newel post		L N/A	Y				
A	Railing Cap		A/M L N/A	Y				
A	Handrail		A/M L N/A	Y				
A	Balusters		L N/A	Y				
A	Lower Rail		L N/A	Y				
A	Treads		F L N/A	Y				
A	Risers		L N/A	Y				
A	Tread edge		L N/A	Y				
A	Landing floor		L N/A	Y				
A	Stringer		L N/A	Y				
A	Lattice		L N/A	Y				
A	Drain Pipes		L N/A	Y				
A	Elec Conduit		L N/A	Y				
A	Oil Fill Pipe		L N/A	Y				
A	Overhang Trim		L N/A	Y				
A	Lamp Post		L N/A	Y				
A	steeple	COV	F M/I A/M L N/A	Y				
A			F M/I A/M L N/A	Y				
Soil Test Results (Must be less than 400 ppm for play area / 1200 ppm for bare soil)								
LOCATION	AREA MEASUREMENT (Square Feet)		RESULT (PPM)	REMED DATE	REMED METH			
Play Area								
Bare Soil								
Comments:								

Christine Caulfield

MR-1950 Christine Caulfield

05/31/22

Page 12 Of 14

Inspector (print)

Lic #

Signature

Date

1/1

Risk Assessor (print)

Lic#

Signature

Date

Address of Property: 135 Patriots Rd

Apt. #

-

City: East Templeton

EXTERIOR B Side

SIDE	LOCATION/ SURFACE	LEAD	TYPE OF HAZARD	URG HAZ?	IC DATE	IC METH	DELEAD DATE	DELEAD METH
B	Siding	CON	L N/A	Y				
B	Corner Boards	CON	L N/A	Y				
B	Lower Trim	CON	L N/A	Y				
B	Upper Trim	CON	L N/A	Y				
B	Win Above 5'	CON	L N/A	Y				
B	Porch Above 5'		L N/A	Y				
B	Storm Door		L N/A	Y				
B	Strm Door Edge		F L N/A	Y				
B	Door		L N/A	Y				
1 2	Door Edge		F L N/A	Y				
3 4	Door Casing		L N/A	Y				
B	Door Jamb		F L N/A	Y				
B	Threshold		L N/A	Y				
B	Kickplate		L N/A	Y				
B	Storm Door		L N/A	Y				
B	Strm Door Edge		F L N/A	Y				
B	Door		L N/A	Y				
1 2	Door Edge		F L N/A	Y				
3 4	Door Casing		L N/A	Y				
B	Door Jamb		F L N/A	Y				
B	Threshold		L N/A	Y				
B	Kickplate		L N/A	Y				
B	Door		L N/A	Y				
1 2	Door Edge		F L N/A	Y				
3 4	Door Casing		L N/A	Y				
B	Door Jamb		F L N/A	Y				
B	Threshold		L N/A	Y				
B	Kickplate		L N/A	Y				
B	Window Sill		A/M L N/A	Y				
B	Win Casing		L N/A	Y				
#	Window Sash		L N/A	Y				
B	Window Sill		A/M L N/A	Y				
B	Win Casing		L N/A	Y				
#	Window Sash		L N/A	Y				

COMMENTS / STRUCTURAL DEFECTS:

EXCLUDED SURFACES: Surfaces listed in these boxes can only be made intact by a Deleader (MORE THAN 2880 SQ. IN.)

SIDE	LOCATION	MEASURE: LOOSE PAINT	IC DATE	IC METHOD
B				
B				
B				
B				

SIDE	LOCATION/ SURFACE	LEAD	TYPE OF HAZARD	URG HAZ?	IC DATE	IC METH	DELEAD DATE	DELEAD METH
B	Window Sill		A/M L N/A	Y				
B	Win Casing		L N/A	Y				
#	Window Sash		L N/A	Y				
B	Cellar Win Sill	04	A/M L N/A	Y				
B	Cel Win Frame	04	L N/A	Y				
#	Cel Win Sash	CON	L N/A	Y				
B	Screen Frame		L N/A	Y				
B	Cellar Win Sill		A/M L N/A	Y				
B	Cel Win Frame		L N/A	Y				
#	Cel Win Sash		L N/A	Y				
B	Screen Frame		L N/A	Y				
B	Cellar Win Sill		A/M L N/A	Y				
#	Cel Win Frame		L N/A	Y				
B	Cel Win Sash		L N/A	Y				
B	Screen Frame		L N/A	Y				
B	Foundation	04	L N/A	Y				brick
B	Bulkhead		L N/A	Y				
B	Fences		L N/A	Y				
B	Shutters		L N/A	Y				
B	Newel post		L N/A	Y				
B	Railing Cap		A/M L N/A	Y				
B	Handrail		A/M L N/A	Y				
B	Balusters		L N/A	Y				
B	Lower Rail		L N/A	Y				
B	Treads		F L N/A	Y				
B	Risers		L N/A	Y				
B	Tread edge		L N/A	Y				
B	Landing floor		L N/A	Y				
B	Stringer		L N/A	Y				
B	Lattice		L N/A	Y				
B	Drain Pipes		L N/A	Y				
B	Elec Conduit		L N/A	Y				
B	Oil Fill Pipe		L N/A	Y				
B	Overhang Trim		L N/A	Y				
B	Support Clmns		L N/A	Y				
B	Cement		F MI A/M L N/A	Y				
B	Foundation	05	F MI A/M L N/A	Y				

Soil Test Results (Must be less than 400 ppm for play area / 1200 ppm for bare soil)

LOCATION	AREA MEASUREMENT (Square Feet)	RESULT (PPM)	REMED DATE	REMED METH
Play Area				
Bare Soil				

Comments:

Christine Caulfield
Inspector (print)

MR-1950
Lic #

Christine Caulfield
Signature

05/31/22
Date

Page 13 Of 14

Risk Assessor (print)

Lic#

Signature

Date

Address of Property:

135 Patriots Rd

Apt. #

City:

East Templeton

EXTERIOR C Side

SIDE	LOCATION/ SURFACE	LEAD	TYPE OF HAZARD	URG HAZ?	IC DATE	IC METH	DELEAD DATE	DELEAD METH
C	Siding	CON	L N/A	Y				
	Corner Boards	CON	L N/A	Y				
	Lower Trim	CON	L N/A	Y				
	Upper Trim	CON	L N/A	Y				
	Win Above 5'	CON/WR	L N/A	Y				
	Porch Above 5'		L N/A	Y				
C	Storm Door		L N/A	Y				
	Strm Door Edge		F L N/A	Y				
	Door		L N/A	Y				
	Door Edge		F L N/A	Y				
	Door Casing		L N/A	Y				
	Door Jamb		F L N/A	Y				
	Threshold		L N/A	Y				
	Kickplate		L N/A	Y				
C	Storm Door		L N/A	Y				
	Strm Door Edge		F L N/A	Y				
	Door		L N/A	Y				
	Door Edge		F L N/A	Y				
	Door Casing		L N/A	Y				
	Door Jamb		F L N/A	Y				
	Threshold		L N/A	Y				
	Kickplate		L N/A	Y				
C	Door		L N/A	Y				
	Door Edge		F L N/A	Y				
	Door Casing		L N/A	Y				
	Door Jamb		F L N/A	Y				
	Threshold		L N/A	Y				
	Kickplate		L N/A	Y				
C	Window Sill		A/M L N/A	Y				
	Win Casing		L N/A	Y				
	Window Sash		L N/A	Y				
C	Window Sill		A/M L N/A	Y				
	Win Casing		L N/A	Y				
	Window Sash		L N/A	Y				

COMMENTS / STRUCTURAL DEFECTS:

EXCLUDED SURFACES: Surfaces listed in these boxes can only be made intact by a Deleader (MORE THAN 2880 SQ. IN.)

SIDE	LOCATION	MEASURE: LOOSE PAINT	IC DATE	IC METHOD
C				
C				
C				
C				

SIDE	LOCATION/ SURFACE	LEAD	TYPE OF HAZARD	URG HAZ?	IC DATE	IC METH	DELEAD DATE	DELEAD METH
C	Window Sill		A/M L N/A	Y				
	Win Casing		L N/A	Y				
	Window Sash		L N/A	Y				
C	Cellar Win Sill		A/M L N/A	Y				
	Cel Win Frame		L N/A	Y				
	Cel Win Sash		L N/A	Y				
C	Cellar Win Sill		A/M L N/A	Y				
	Cel Win Frame		L N/A	Y				
	Cel Win Sash		L N/A	Y				
C	Cellar Win Sill		A/M L N/A	Y				
	Cel Win Frame		L N/A	Y				
	Cel Win Sash		L N/A	Y				
C	Foundation		L N/A	Y				
	Bulkhead		L N/A	Y				
	Fences		L N/A	Y				
	Shutters		L N/A	Y				
C	Newel post		L N/A	Y				
	Railing Cap		A/M L N/A	Y				
	Handrail		A/M L N/A	Y				
	Balusters		L N/A	Y				
	Lower Rail		L N/A	Y				
	Treads		F L N/A	Y				
	Risers		L N/A	Y				
	Tread edge		L N/A	Y				
C	Landing floor		L N/A	Y				
	Stringer		L N/A	Y				
	Lattice		L N/A	Y				
	Drain Pipes		L N/A	Y				
	Elec Conduit		L N/A	Y				
C	Oil Fill Pipe		L N/A	Y				
	Overhang Trim		L N/A	Y				
	Support Clms		L N/A	Y				
C			F M/I A/M L N/A	Y				
C			F M/I A/M L N/A	Y				

Soil Test Results (Must be less than 400 ppm for play area / 1200 ppm for bare soil)

LOCATION	AREA MEASUREMENT (Square Feet)	RESULT (PPM)	REMED DATE	REMED METH
Play Area				
Bare Soil				
Comments:				

Christine Caulfield
Inspector (print)

MR-1950 *Christine Caulfield*
Lic # Signature

05/31/22
Date

Page 14 Of 14

Risk Assessor (print)

Lic# Signature

Date

Address of Property: 135 Patriots Rd Apt. # —

City: Templeton

EXTERIOR D Side

SIDE	LOCATION/ SURFACE	LEAD	TYPE OF HAZARD	URG HAZ?	IC DATE	IC METH	DELEAD DATE	DELEAD METH
D	Siding	COV	L N/A	Y				
D	Corner Boards	COV	L N/A	Y				
D	Lower Trim	COV	L N/A	Y				
D	Upper Trim	COV	L N/A	Y				
D	Win Above 5'	/	L N/A	Y				
D	Porch Above 5'	/	L N/A	Y				
D	Storm Door	/	L N/A	Y				
D	Strm Door Edge	/	F L N/A	Y				
1	Door	00	L N/A	Y				
2	Door Edge	02	F L N/A	Y				
3	Door Casing	COV	L N/A	Y				
4	Door Jamb	00	F L N/A	Y				
	Threshold	met	L N/A	Y				
	Kickplate	/	L N/A	Y				
D	Storm Door	/	L N/A	Y				
D	Strm Door Edge	/	F L N/A	Y				
1	Door	193	L N/A	Y				
2	Door Edge	194	L N/A	Y				
3	Door Casing	250	L N/A	Y				
4	Door Jamb	190	L N/A	Y				
	Threshold	N.C	L N/A	Y				
	Kickplate	/	L N/A	Y				
D	Door	/	L N/A	Y				
1	Door Edge	/	F L N/A	Y				
2	Door Casing	/	L N/A	Y				
3	Door Jamb	/	F L N/A	Y				
4	Threshold	/	L N/A	Y				
	Kickplate	/	L N/A	Y				
D	Window Sill	COV	A/M L N/A	Y				
D	Win Casing	COV	L N/A	Y				
# 1	Window Sash	VR	L N/A	Y				
D	Window Sill	COV	A/M L N/A	Y				
D	Win Casing	COV	L N/A	Y				
# 2	Window Sash	VR	L N/A	Y				

Small door

COMMENTS / STRUCTURAL DEFECTS:

EXCLUDED SURFACES: Surfaces listed in these boxes can only be made intact by a Deleader (MORE THAN 2880 SQ. IN.)

SIDE	LOCATION	MEASURE: LOOSE PAINT	IC DATE	IC METHOD
D				
D				
D				
D				

SIDE	LOCATION/ SURFACE	LEAD	TYPE OF HAZARD	URG HAZ?	IC DATE	IC METH	DELEAD DATE	DELEAD METH
D	Window Sill	.	A/M L N/A	Y				
D	Win Casing	.	L N/A	Y				
#	Window Sash	.	L N/A	Y				
D	Cellar Win Sill	COV	A/M L N/A	Y				
# 1	Cel Win Frame	04	L N/A	Y				
	Cel Win Sash	COV	L N/A	Y				
	Screen Frame	/	L N/A	Y				
D	Cellar Win Sill	COV	A/M L N/A	Y				
# 2	Cel Win Frame	COV	L N/A	Y				
	Cel Win Sash	COV	L N/A	Y				
	Screen Frame	/	L N/A	Y				
D	Cellar Win Sill	/	A/M L N/A	Y				
	Cel Win Frame	/	L N/A	Y				
#	Cel Win Sash	/	L N/A	Y				
	Screen Frame	/	L N/A	Y				
D	Foundation	.	L N/A	Y				
	Bulkhead	/	L N/A	Y				
	Fences	/	L N/A	Y				
	Shutters	/	L N/A	Y				
D	Newel post	02	L N/A	Y				
	Railing Cap	04	A/M L N/A	Y				
	Handrail	/	A/M L N/A	Y				
D	Balusters	02	L N/A	Y				
	Lower Rail	02	L N/A	Y				
	Treads	/	F L N/A	Y				
	Risers	/	L N/A	Y				
	Tread edge	/	L N/A	Y				
	Landing floor	/	L N/A	Y				
	Stringer	00	L N/A	Y				
	Lattice	/	L N/A	Y				
D	Drain Pipes	/	L N/A	Y				
	Elec Conduit	/	L N/A	Y				
	Oil Fill Pipe	/	L N/A	Y				
	Overhang Trim	/	L N/A	Y				
D	Support Clms	0.1	L N/A	Y				
D	ramp	00	F M/I A/M L N/A	Y				
D	.	.	F M/I A/M L N/A	Y				

Soil Test Results (Must be less than 400 ppm for play area / 1200 ppm for bare soil)

LOCATION	AREA MEASUREMENT (Square Feet)	RESULT (PPM)	REMED DATE	REMED METH
Play Area				
Bare Soil				

Comments:



CHARLES D. BAKER
Governor

KARYN E. POLITO
Lt. Governor

THE COMMONWEALTH OF MASSACHUSETTS
EXECUTIVE OFFICE OF LABOR AND WORKFORCE DEVELOPMENT
DEPARTMENT OF LABOR STANDARDS

Prevailing Wage Rates

As determined by the Director under the provisions of the
Massachusetts General Laws, Chapter 149, Sections 26 to 27H

ROSALIN ACOSTA
Secretary

MICHAEL FLANAGAN
Director

Awarding Authority: Templeton Select Board

Contract Number:

City/Town: TEMPLETON

Description of Work: Perform the deleading work in Scout Hall town building

Job Location: 135 Patriots Road, East Templeton, MA 01468

Information about Prevailing Wage Schedules for Awarding Authorities and Contractors

- **The wage rates will remain in effect for the duration of the project, except in the case of multi-year public construction projects. For construction projects lasting longer than one year, awarding authorities must request an updated wage schedule no later than two weeks before the anniversary of the date the contract was executed by the awarding authority and the general contractor.** For multi-year CM AT RISK projects, the awarding authority must request an annual update no later than two weeks before the anniversary date, determined as the earlier of: (a) the execution date of the GMP Amendment, or (b) the execution date of the first amendment to permit procurement of construction services. The annual update requirement is not applicable to 27F "rental of equipment" contracts. **The updated wage schedule must be provided to all contractors, including general and sub-contractors, working on the construction project.**
- This wage schedule applies only to the specific project referenced at the top of this page and uniquely identified by the "Wage Request Number" on all pages of this schedule.
- An Awarding Authority must request an updated wage schedule if it has not opened bids or selected a contractor within 90 days of the date of issuance of the wage schedule. For CM AT RISK projects (bid pursuant to G.L. c.149A), the earlier of: (a) the execution date of the GMP Amendment, or (b) the bid for the first construction scope of work must be within 90-days of the wage schedule issuance date.
- The wage schedule shall be incorporated in any advertisement or call for bids for the project as required by M.G.L. c. 149, § 27. The wage schedule shall be made a part of the contract awarded for the project. The wage schedule must be posted in a conspicuous place at the work site for the life of the project in accordance with M.G.L. c. 149 § 27. The wages listed on the wage schedule must be paid to employees performing construction work on the project whether they are employed by the prime contractor, a filed sub-bidder, or a sub-contractor.
- Apprentices working on the project are required to be registered with the Massachusetts Division of Apprentice Standards (DAS). Apprentices must keep their apprentice identification card on their persons during all work hours on the project. An apprentice registered with DAS may be paid the lower apprentice wage rate at the applicable step as provided on the prevailing wage schedule. **Any apprentice not registered with DAS regardless of whether they are registered with another federal, state, local, or private agency must be paid the journeyworker's rate.**
- Every contractor or subcontractor working on the construction project must submit weekly payroll reports and a Statement of Compliance directly to the awarding authority by mail or email and keep them on file for three years. Each weekly payroll report must contain: the employee's name, address, occupational classification, hours worked, and wages paid. Do not submit weekly payroll reports to DLS. For a sample payroll reporting form go to <http://www.mass.gov/dols/pw>.
- Contractors with questions about the wage rates or classifications included on the wage schedule have an affirmative obligation to inquire with DLS at (617) 626-6953.
- Contractors must obtain the wage schedules from awarding authorities. Failure of a contractor or subcontractor to pay the prevailing wage rates listed on the wage schedule to all employees who perform construction work on the project is a violation of the law and subjects the contractor or subcontractor to civil and criminal penalties.
- Employees not receiving the prevailing wage rate set forth on the wage schedule may file a complaint with the Fair Labor Division of the office of the Attorney General at (617) 727-3465.

Classification	Effective Date	Base Wage	Health	Pension	Supplemental Unemployment	Total Rate
Construction						
(2 AXLE) DRIVER - EQUIPMENT <i>TEAMSTERS JOINT COUNCIL NO. 10 ZONE B</i>	12/01/2021	\$35.95	\$13.41	\$16.01	\$0.00	\$65.37
(3 AXLE) DRIVER - EQUIPMENT <i>TEAMSTERS JOINT COUNCIL NO. 10 ZONE B</i>	12/01/2021	\$36.02	\$13.41	\$16.01	\$0.00	\$65.44
(4 & 5 AXLE) DRIVER - EQUIPMENT <i>TEAMSTERS JOINT COUNCIL NO. 10 ZONE B</i>	12/01/2021	\$36.14	\$13.41	\$16.01	\$0.00	\$65.56
ADS/SUBMERSIBLE PILOT <i>PILE DRIVER LOCAL 56 (ZONE 2)</i>	08/01/2020	\$103.05	\$9.40	\$23.12	\$0.00	\$135.57
For apprentice rates see "Apprentice- PILE DRIVER"						
AIR TRACK OPERATOR <i>LABORERS - ZONE 2</i>	06/01/2022	\$37.06	\$9.10	\$16.64	\$0.00	\$62.80
	12/01/2022	\$37.91	\$9.10	\$16.64	\$0.00	\$63.65
	06/01/2023	\$38.81	\$9.10	\$16.64	\$0.00	\$64.55
	12/01/2023	\$39.71	\$9.10	\$16.64	\$0.00	\$65.45
For apprentice rates see "Apprentice- LABORER"						
AIR TRACK OPERATOR (HEAVY & HIGHWAY) <i>LABORERS - ZONE 2 (HEAVY & HIGHWAY)</i>	12/01/2021	\$36.16	\$9.10	\$16.64	\$0.00	\$61.90
For apprentice rates see "Apprentice- LABORER (Heavy and Highway)"						
ASBESTOS WORKER (PIPES & TANKS) <i>HEAT & FROST INSULATORS LOCAL 6 (WORCESTER)</i>	12/01/2020	\$38.10	\$12.80	\$9.45	\$0.00	\$60.35
ASPHALT RAKER <i>LABORERS - ZONE 2</i>	06/01/2022	\$36.56	\$9.10	\$16.64	\$0.00	\$62.30
	12/01/2022	\$37.41	\$9.10	\$16.64	\$0.00	\$63.15
	06/01/2023	\$38.31	\$9.10	\$16.64	\$0.00	\$64.05
	12/01/2023	\$39.21	\$9.10	\$16.64	\$0.00	\$64.95
For apprentice rates see "Apprentice- LABORER"						
ASPHALT RAKER (HEAVY & HIGHWAY) <i>LABORERS - ZONE 2 (HEAVY & HIGHWAY)</i>	12/01/2021	\$35.66	\$9.10	\$16.64	\$0.00	\$61.40
For apprentice rates see "Apprentice- LABORER (Heavy and Highway)"						
AUTOMATIC GRADER-EXCAVATOR (RECLAIMER) <i>OPERATING ENGINEERS LOCAL 98</i>	06/01/2022	\$38.74	\$12.47	\$14.50	\$0.00	\$65.71
	12/01/2022	\$39.62	\$12.47	\$14.50	\$0.00	\$66.59
	06/01/2023	\$40.57	\$12.47	\$14.50	\$0.00	\$67.54
	12/01/2023	\$41.52	\$12.47	\$14.50	\$0.00	\$68.49
For apprentice rates see "Apprentice- OPERATING ENGINEERS"						
BACKHOE/FRONT-END LOADER OPERATOR <i>OPERATING ENGINEERS LOCAL 98</i>	06/01/2022	\$38.74	\$12.47	\$14.50	\$0.00	\$65.71
	12/01/2022	\$39.62	\$12.47	\$14.50	\$0.00	\$66.59
	06/01/2023	\$40.57	\$12.47	\$14.50	\$0.00	\$67.54
	12/01/2023	\$41.52	\$12.47	\$14.50	\$0.00	\$68.49
For apprentice rates see "Apprentice- OPERATING ENGINEERS"						
BARCO-TYPE JUMPING TAMPER <i>LABORERS - ZONE 2</i>	06/01/2022	\$36.56	\$9.10	\$16.64	\$0.00	\$62.30
	12/01/2022	\$37.41	\$9.10	\$16.64	\$0.00	\$63.15
	06/01/2023	\$38.31	\$9.10	\$16.64	\$0.00	\$64.05
	12/01/2023	\$39.21	\$9.10	\$16.64	\$0.00	\$64.95
For apprentice rates see "Apprentice- LABORER"						
BATCH/CEMENT PLANT - ON SITE <i>OPERATING ENGINEERS LOCAL 98</i>	06/01/2022	\$38.21	\$12.47	\$14.50	\$0.00	\$65.18
	12/01/2022	\$39.09	\$12.47	\$14.50	\$0.00	\$66.06
	06/01/2023	\$40.04	\$12.47	\$14.50	\$0.00	\$67.01
	12/01/2023	\$40.99	\$12.47	\$14.50	\$0.00	\$67.96
For apprentice rates see "Apprentice- OPERATING ENGINEERS"						

Classification	Effective Date	Base Wage	Health	Pension	Supplemental Unemployment	Total Rate
BLOCK PAVER, RAMMER / CURB SETTER <i>LABORERS - ZONE 2</i>	06/01/2022	\$37.06	\$9.10	\$16.64	\$0.00	\$62.80
	12/01/2022	\$37.91	\$9.10	\$16.64	\$0.00	\$63.65
	06/01/2023	\$38.81	\$9.10	\$16.64	\$0.00	\$64.55
	12/01/2023	\$39.71	\$9.10	\$16.64	\$0.00	\$65.45
For apprentice rates see "Apprentice- LABORER"						
BLOCK PAVER, RAMMER / CURB SETTER (HEAVY & HIGHWAY) <i>LABORERS - ZONE 2 (HEAVY & HIGHWAY)</i>	12/01/2021	\$36.16	\$9.10	\$16.64	\$0.00	\$61.90
For apprentice rates see "Apprentice- LABORER (Heavy and Highway)"						
BOILER MAKER <i>BOILERMAKERS LOCAL 29</i>	01/01/2020	\$46.10	\$7.07	\$17.98	\$0.00	\$71.15

Apprentice - BOILERMAKER - Local 29

Effective Date - 01/01/2020

Step	percent	Apprentice Base Wage	Health	Pension	Supplemental Unemployment	Total Rate
1	65	\$29.97	\$7.07	\$11.69	\$0.00	\$48.73
2	65	\$29.97	\$7.07	\$11.69	\$0.00	\$48.73
3	70	\$32.27	\$7.07	\$12.59	\$0.00	\$51.93
4	75	\$34.58	\$7.07	\$13.49	\$0.00	\$55.14
5	80	\$36.88	\$7.07	\$14.38	\$0.00	\$58.33
6	85	\$39.19	\$7.07	\$15.29	\$0.00	\$61.55
7	90	\$41.49	\$7.07	\$16.18	\$0.00	\$64.74
8	95	\$43.80	\$7.07	\$17.09	\$0.00	\$67.96

Notes:

Apprentice to Journeyworker Ratio:1:4

BRICK/STONE/ARTIFICIAL MASONRY (INCL. MASONRY WATERPROOFING) <i>BRICKLAYERS LOCAL 3 (LOWELL)</i>	08/01/2022	\$57.01	\$11.49	\$21.65	\$0.00	\$90.15
	02/01/2023	\$58.21	\$11.49	\$21.65	\$0.00	\$91.35
	08/01/2023	\$60.26	\$11.49	\$21.65	\$0.00	\$93.40
	02/01/2024	\$61.51	\$11.49	\$21.65	\$0.00	\$94.65
	08/01/2024	\$63.61	\$11.49	\$21.65	\$0.00	\$96.75
	02/01/2025	\$64.91	\$11.49	\$21.65	\$0.00	\$98.05
	08/01/2025	\$67.06	\$11.49	\$21.65	\$0.00	\$100.20
	02/01/2026	\$68.41	\$11.49	\$21.65	\$0.00	\$101.55
	08/01/2026	\$70.61	\$11.49	\$21.65	\$0.00	\$103.75
	02/01/2027	\$72.01	\$11.49	\$21.65	\$0.00	\$105.15

Apprentice - BRICK/PLASTER/CEMENT MASON - Local 3 Lowell

Effective Date - 08/01/2022

Step	percent	Apprentice Base Wage	Health	Pension	Supplemental Unemployment	Total Rate
1	50	\$28.51	\$11.49	\$21.65	\$0.00	\$61.65
2	60	\$34.21	\$11.49	\$21.65	\$0.00	\$67.35
3	70	\$39.91	\$11.49	\$21.65	\$0.00	\$73.05
4	80	\$45.61	\$11.49	\$21.65	\$0.00	\$78.75
5	90	\$51.31	\$11.49	\$21.65	\$0.00	\$84.45

Effective Date - 02/01/2023

Step	percent	Apprentice Base Wage	Health	Pension	Supplemental Unemployment	Total Rate
1	50	\$29.11	\$11.49	\$21.65	\$0.00	\$62.25
2	60	\$34.93	\$11.49	\$21.65	\$0.00	\$68.07
3	70	\$40.75	\$11.49	\$21.65	\$0.00	\$73.89
4	80	\$46.57	\$11.49	\$21.65	\$0.00	\$79.71
5	90	\$52.39	\$11.49	\$21.65	\$0.00	\$85.53

Notes:

Apprentice to Journeyworker Ratio:1:5

BULLDOZER/POWER SHOVEL/TREE SHREDDER /CLAM SHELL OPERATING	06/01/2022	\$38.74	\$12.47	\$14.50	\$0.00	\$65.71
ENGINEERS LOCAL 98	12/01/2022	\$39.62	\$12.47	\$14.50	\$0.00	\$66.59
	06/01/2023	\$40.57	\$12.47	\$14.50	\$0.00	\$67.54
	12/01/2023	\$41.52	\$12.47	\$14.50	\$0.00	\$68.49

For apprentice rates see "Apprentice- OPERATING ENGINEERS"

CAISSON & UNDERPINNING BOTTOM MAN LABORERS - FOUNDATION AND MARINE	12/01/2021	\$42.33	\$9.10	\$17.72	\$0.00	\$69.15
---	------------	---------	--------	---------	--------	---------

For apprentice rates see "Apprentice- LABORER"

CAISSON & UNDERPINNING LABORER LABORERS - FOUNDATION AND MARINE	12/01/2021	\$41.18	\$9.10	\$17.72	\$0.00	\$68.00
--	------------	---------	--------	---------	--------	---------

For apprentice rates see "Apprentice- LABORER"

CAISSON & UNDERPINNING TOP MAN LABORERS - FOUNDATION AND MARINE	12/01/2021	\$41.18	\$9.10	\$17.72	\$0.00	\$68.00
--	------------	---------	--------	---------	--------	---------

For apprentice rates see "Apprentice- LABORER"

CARBIDE CORE DRILL OPERATOR LABORERS - ZONE 2	06/01/2022	\$36.56	\$9.10	\$16.64	\$0.00	\$62.30
	12/01/2022	\$37.41	\$9.10	\$16.64	\$0.00	\$63.15
	06/01/2023	\$38.31	\$9.10	\$16.64	\$0.00	\$64.05
	12/01/2023	\$39.21	\$9.10	\$16.64	\$0.00	\$64.95

For apprentice rates see "Apprentice- LABORER"

CARPENTER CARPENTERS -ZONE 2 (Eastern Massachusetts)	09/01/2022	\$45.18	\$8.68	\$19.97	\$0.00	\$73.83
	03/01/2023	\$45.78	\$8.68	\$19.97	\$0.00	\$74.43

Classification

Effective Date Base Wage Health Pension Supplemental Unemployment Total Rate

Apprentice - CARPENTER - Zone 2 Eastern MA

Effective Date - 09/01/2022

Step	percent	Apprentice Base Wage	Health	Pension	Supplemental Unemployment	Total Rate
1	50	\$22.59	\$8.68	\$1.73	\$0.00	\$33.00
2	60	\$27.11	\$8.68	\$1.73	\$0.00	\$37.52
3	70	\$31.63	\$8.68	\$14.78	\$0.00	\$55.09
4	75	\$33.89	\$8.68	\$14.78	\$0.00	\$57.35
5	80	\$36.14	\$8.68	\$16.51	\$0.00	\$61.33
6	80	\$36.14	\$8.68	\$16.51	\$0.00	\$61.33
7	90	\$40.66	\$8.68	\$18.24	\$0.00	\$67.58
8	90	\$40.66	\$8.68	\$18.24	\$0.00	\$67.58

Effective Date - 03/01/2023

Step	percent	Apprentice Base Wage	Health	Pension	Supplemental Unemployment	Total Rate
1	50	\$22.89	\$8.68	\$1.73	\$0.00	\$33.30
2	60	\$27.47	\$8.68	\$1.73	\$0.00	\$37.88
3	70	\$32.05	\$8.68	\$14.78	\$0.00	\$55.51
4	75	\$34.34	\$8.68	\$14.78	\$0.00	\$57.80
5	80	\$36.62	\$8.68	\$16.51	\$0.00	\$61.81
6	80	\$36.62	\$8.68	\$16.51	\$0.00	\$61.81
7	90	\$41.20	\$8.68	\$18.24	\$0.00	\$68.12
8	90	\$41.20	\$8.68	\$18.24	\$0.00	\$68.12

Notes:

% Indentured After 10/1/17; 45/45/55/55/70/70/80/80
 Step 1&2 \$31.01/ 3&4 \$48.64/ 5&6 \$57.24/ 7&8 \$63.54

Apprentice to Journeyworker Ratio:1:5

CARPENTER WOOD FRAME	04/01/2022	\$23.66	\$7.21	\$4.80	\$0.00	\$35.67
CARPENTERS-ZONE 3 (Wood Frame)	04/01/2023	\$24.16	\$7.21	\$4.80	\$0.00	\$36.17

All Aspects of New Wood Frame Work

Classification

Effective Date Base Wage Health Pension Supplemental Unemployment Total Rate

Apprentice - CARPENTER (Wood Frame) - Zone 3

Effective Date - 04/01/2022

Step	percent	Apprentice Base Wage	Health	Pension	Supplemental Unemployment	Total Rate
1	60	\$14.20	\$7.21	\$0.00	\$0.00	\$21.41
2	60	\$14.20	\$7.21	\$0.00	\$0.00	\$21.41
3	65	\$15.38	\$7.21	\$0.00	\$0.00	\$22.59
4	70	\$16.56	\$7.21	\$0.00	\$0.00	\$23.77
5	75	\$17.75	\$7.21	\$3.80	\$0.00	\$28.76
6	80	\$18.93	\$7.21	\$3.80	\$0.00	\$29.94
7	85	\$20.11	\$7.21	\$3.80	\$0.00	\$31.12
8	90	\$21.29	\$7.21	\$3.80	\$0.00	\$32.30

Effective Date - 04/01/2023

Step	percent	Apprentice Base Wage	Health	Pension	Supplemental Unemployment	Total Rate
1	60	\$14.50	\$7.21	\$0.00	\$0.00	\$21.71
2	60	\$14.50	\$7.21	\$0.00	\$0.00	\$21.71
3	65	\$15.70	\$7.21	\$0.00	\$0.00	\$22.91
4	70	\$16.91	\$7.21	\$0.00	\$0.00	\$24.12
5	75	\$18.12	\$7.21	\$3.80	\$0.00	\$29.13
6	80	\$19.33	\$7.21	\$3.80	\$0.00	\$30.34
7	85	\$20.54	\$7.21	\$3.80	\$0.00	\$31.55
8	90	\$21.74	\$7.21	\$3.80	\$0.00	\$32.75

Notes:

% Indentured After 10/1/17; 45/45/55/55/70/70/80/80
 Step 1&2 \$17.86/ 3&4 \$20.22/ 5&6 \$27.57/ 7&8 \$29.94

Apprentice to Journeyworker Ratio:1:5

CEMENT MASONRY/PLASTERING BRICKLAYERS LOCAL 3 (LOWELL)	01/01/2020	\$45.23	\$12.75	\$22.41	\$0.62	\$81.01
---	------------	---------	---------	---------	--------	---------

Apprentice - CEMENT MASONRY/PLASTERING - Lowell

Effective Date - 01/01/2020

Step	percent	Apprentice Base Wage	Health	Pension	Supplemental Unemployment	Total Rate
1	50	\$22.62	\$12.75	\$15.41	\$0.00	\$50.78
2	60	\$27.14	\$12.75	\$17.41	\$0.62	\$57.92
3	65	\$29.40	\$12.75	\$18.41	\$0.62	\$61.18
4	70	\$31.66	\$12.75	\$19.41	\$0.62	\$64.44
5	75	\$33.92	\$12.75	\$20.41	\$0.62	\$67.70
6	80	\$36.18	\$12.75	\$21.41	\$0.62	\$70.96
7	90	\$40.71	\$12.75	\$22.41	\$0.62	\$76.49

Notes:

Steps 3,4 are 500 hrs. All other steps are 1,000 hrs.

Apprentice to Journeyworker Ratio:1:3

Classification	Effective Date	Base Wage	Health	Pension	Supplemental Unemployment	Total Rate
CHAIN SAW OPERATOR <i>LABORERS - ZONE 2</i>	06/01/2022	\$36.56	\$9.10	\$16.64	\$0.00	\$62.30
	12/01/2022	\$37.41	\$9.10	\$16.64	\$0.00	\$63.15
	06/01/2023	\$38.31	\$9.10	\$16.64	\$0.00	\$64.05
	12/01/2023	\$39.21	\$9.10	\$16.64	\$0.00	\$64.95
For apprentice rates see "Apprentice- LABORER"						
COMPRESSOR OPERATOR <i>OPERATING ENGINEERS LOCAL 98</i>	06/01/2022	\$38.21	\$12.47	\$14.50	\$0.00	\$65.18
	12/01/2022	\$39.09	\$12.47	\$14.50	\$0.00	\$66.06
	06/01/2023	\$40.04	\$12.47	\$14.50	\$0.00	\$67.01
	12/01/2023	\$40.99	\$12.47	\$14.50	\$0.00	\$67.96
For apprentice rates see "Apprentice- OPERATING ENGINEERS"						
CRANE OPERATOR <i>OPERATING ENGINEERS LOCAL 98</i>	06/01/2022	\$42.24	\$12.47	\$14.50	\$0.00	\$69.21
	12/01/2022	\$43.12	\$12.47	\$14.50	\$0.00	\$70.09
	06/01/2023	\$44.07	\$12.47	\$14.50	\$0.00	\$71.04
	12/01/2023	\$45.02	\$12.47	\$14.50	\$0.00	\$71.99
For apprentice rates see "Apprentice- OPERATING ENGINEERS"						
DELEADER (BRIDGE) <i>PAINTERS LOCAL 35 - ZONE 2</i>	07/01/2022	\$54.86	\$8.65	\$23.05	\$0.00	\$86.56
	01/01/2023	\$56.06	\$8.65	\$23.05	\$0.00	\$87.76
	07/01/2023	\$57.26	\$8.65	\$23.05	\$0.00	\$88.96
	01/01/2024	\$58.46	\$8.65	\$23.05	\$0.00	\$90.16
	07/01/2024	\$59.66	\$8.65	\$23.05	\$0.00	\$91.36
	01/01/2025	\$60.86	\$8.65	\$23.05	\$0.00	\$92.56

Classification

Effective Date Base Wage Health Pension Supplemental Unemployment Total Rate

Apprentice - PAINTER Local 35 - BRIDGES/TANKS

Effective Date - 07/01/2022

Step	percent	Apprentice Base Wage	Health	Pension	Supplemental Unemployment	Total Rate
1	50	\$27.43	\$8.65	\$0.00	\$0.00	\$36.08
2	55	\$30.17	\$8.65	\$6.27	\$0.00	\$45.09
3	60	\$32.92	\$8.65	\$6.84	\$0.00	\$48.41
4	65	\$35.66	\$8.65	\$7.41	\$0.00	\$51.72
5	70	\$38.40	\$8.65	\$19.63	\$0.00	\$66.68
6	75	\$41.15	\$8.65	\$20.20	\$0.00	\$70.00
7	80	\$43.89	\$8.65	\$20.77	\$0.00	\$73.31
8	90	\$49.37	\$8.65	\$21.91	\$0.00	\$79.93

Effective Date - 01/01/2023

Step	percent	Apprentice Base Wage	Health	Pension	Supplemental Unemployment	Total Rate
1	50	\$28.03	\$8.65	\$0.00	\$0.00	\$36.68
2	55	\$30.83	\$8.65	\$6.27	\$0.00	\$45.75
3	60	\$33.64	\$8.65	\$6.84	\$0.00	\$49.13
4	65	\$36.44	\$8.65	\$7.41	\$0.00	\$52.50
5	70	\$39.24	\$8.65	\$19.63	\$0.00	\$67.52
6	75	\$42.05	\$8.65	\$20.20	\$0.00	\$70.90
7	80	\$44.85	\$8.65	\$20.77	\$0.00	\$74.27
8	90	\$50.45	\$8.65	\$21.91	\$0.00	\$81.01

Notes:

Steps are 750 hrs.

Apprentice to Journeyworker Ratio:1:1

DEMO: ADZEMAN LABORERS - ZONE 2	06/01/2022	\$42.33	\$9.10	\$17.57	\$0.00	\$69.00
	12/01/2022	\$43.33	\$9.10	\$17.57	\$0.00	\$70.00
	06/01/2023	\$44.33	\$9.10	\$17.57	\$0.00	\$71.00
	12/01/2023	\$45.58	\$9.10	\$17.57	\$0.00	\$72.25

For apprentice rates see "Apprentice- LABORER"

DEMO: BACKHOE/LOADER/HAMMER OPERATOR LABORERS - ZONE 2	06/01/2022	\$43.33	\$9.10	\$17.57	\$0.00	\$70.00
	12/01/2022	\$44.33	\$9.10	\$17.57	\$0.00	\$71.00
	06/01/2023	\$45.33	\$9.10	\$17.57	\$0.00	\$72.00
	12/01/2023	\$46.58	\$9.10	\$17.57	\$0.00	\$73.25

For apprentice rates see "Apprentice- LABORER"

DEMO: BURNERS LABORERS - ZONE 2	06/01/2022	\$43.08	\$9.10	\$17.57	\$0.00	\$69.75
	12/01/2022	\$44.08	\$9.10	\$17.57	\$0.00	\$70.75
	06/01/2023	\$45.08	\$9.10	\$17.57	\$0.00	\$71.75
	12/01/2023	\$46.33	\$9.10	\$17.57	\$0.00	\$73.00

For apprentice rates see "Apprentice- LABORER"

Classification	Effective Date	Base Wage	Health	Pension	Supplemental Unemployment	Total Rate
DEMO: CONCRETE CUTTER/SAWYER <i>LABORERS - ZONE 2</i>	06/01/2022	\$43.33	\$9.10	\$17.57	\$0.00	\$70.00
	12/01/2022	\$44.33	\$9.10	\$17.57	\$0.00	\$71.00
	06/01/2023	\$45.33	\$9.10	\$17.57	\$0.00	\$72.00
	12/01/2023	\$46.58	\$9.10	\$17.57	\$0.00	\$73.25
For apprentice rates see "Apprentice- LABORER"						
DEMO: JACKHAMMER OPERATOR <i>LABORERS - ZONE 2</i>	06/01/2022	\$43.08	\$9.10	\$17.57	\$0.00	\$69.75
	12/01/2022	\$44.08	\$9.10	\$17.57	\$0.00	\$70.75
	06/01/2023	\$45.08	\$9.10	\$17.57	\$0.00	\$71.75
	12/01/2023	\$46.33	\$9.10	\$17.57	\$0.00	\$73.00
For apprentice rates see "Apprentice- LABORER"						
DEMO: WRECKING LABORER <i>LABORERS - ZONE 2</i>	06/01/2022	\$42.33	\$9.10	\$17.57	\$0.00	\$69.00
	12/01/2022	\$43.33	\$9.10	\$17.57	\$0.00	\$70.00
	06/01/2023	\$44.33	\$9.10	\$17.57	\$0.00	\$71.00
	12/01/2023	\$45.58	\$9.10	\$17.57	\$0.00	\$72.25
For apprentice rates see "Apprentice- LABORER"						
DIVER <i>PILE DRIVER LOCAL 56 (ZONE 2)</i>	08/01/2020	\$68.70	\$9.40	\$23.12	\$0.00	\$101.22
For apprentice rates see "Apprentice- PILE DRIVER"						
DIVER TENDER <i>PILE DRIVER LOCAL 56 (ZONE 2)</i>	08/01/2020	\$49.07	\$9.40	\$23.12	\$0.00	\$81.59
For apprentice rates see "Apprentice- PILE DRIVER"						
DIVER TENDER (EFFLUENT) <i>PILE DRIVER LOCAL 56 (ZONE 2)</i>	08/01/2020	\$73.60	\$9.40	\$23.12	\$0.00	\$106.12
For apprentice rates see "Apprentice- PILE DRIVER"						
DIVER/SLURRY (EFFLUENT) <i>PILE DRIVER LOCAL 56 (ZONE 2)</i>	08/01/2020	\$103.05	\$9.40	\$23.12	\$0.00	\$135.57
For apprentice rates see "Apprentice- PILE DRIVER"						
DRAWBRIDGE OPERATOR (Construction) <i>DRAWBRIDGE - SEIU LOCAL 888</i>	07/01/2020	\$26.77	\$6.67	\$3.93	\$0.16	\$37.53
ELECTRICIAN <i>ELECTRICIANS LOCAL 96</i>	09/04/2022	\$45.59	\$12.20	\$17.50	\$0.00	\$75.29

Apprentice - ELECTRICIAN - Local 96

Effective Date - 09/04/2022

Step	percent	Apprentice Base Wage	Health	Pension	Supplemental Unemployment	Total Rate
1	40	\$18.24	\$12.20	\$0.55	\$0.00	\$30.99
2	43	\$19.60	\$12.20	\$0.59	\$0.00	\$32.39
3	48	\$21.88	\$12.20	\$14.18	\$0.00	\$48.26
4	55	\$25.07	\$12.20	\$14.63	\$0.00	\$51.90
5	65	\$29.63	\$12.20	\$15.27	\$0.00	\$57.10
6	80	\$36.47	\$12.20	\$16.22	\$0.00	\$64.89

Notes:

Steps 1-2 are 1000 hrs; Steps 3-6 are 1500 hrs.

Apprentice to Journeyworker Ratio:2:3***

ELEVATOR CONSTRUCTOR <i>ELEVATOR CONSTRUCTORS LOCAL 41</i>	01/01/2022	\$58.62	\$16.03	\$20.21	\$0.00	\$94.86
---	------------	---------	---------	---------	--------	---------

Apprentice - ELEVATOR CONSTRUCTOR - Local 41

Effective Date - 01/01/2022

Step	percent	Apprentice Base Wage	Health	Pension	Supplemental Unemployment	Total Rate
1	50	\$29.31	\$16.03	\$0.00	\$0.00	\$45.34
2	55	\$32.24	\$16.03	\$20.21	\$0.00	\$68.48
3	65	\$38.10	\$16.03	\$20.21	\$0.00	\$74.34
4	70	\$41.03	\$16.03	\$20.21	\$0.00	\$77.27
5	80	\$46.90	\$16.03	\$20.21	\$0.00	\$83.14

Notes:
Steps 1-2 are 6 mos.; Steps 3-5 are 1 year

Apprentice to Journeyworker Ratio:1:1

ELEVATOR CONSTRUCTOR HELPER <i>ELEVATOR CONSTRUCTORS LOCAL 41</i>	01/01/2022	\$41.03	\$16.03	\$20.21	\$0.00	\$77.27
For apprentice rates see "Apprentice - ELEVATOR CONSTRUCTOR"						
FENCE & GUARD RAIL ERECTOR (HEAVY & HIGHWAY) <i>LABORERS - ZONE 2 (HEAVY & HIGHWAY)</i>	12/01/2021	\$35.66	\$9.10	\$16.64	\$0.00	\$61.40
For apprentice rates see "Apprentice- LABORER (Heavy and Highway)"						
FIELD ENG.INST/ROD-BLDG,SITE,HVY/HWY <i>OPERATING ENGINEERS LOCAL 98</i>	06/01/1999	\$18.84	\$4.80	\$4.10	\$0.00	\$27.74
FIELD ENG.PARTY CHIEF:BLDG,SITE,HVY/HWY <i>OPERATING ENGINEERS LOCAL 98</i>	06/01/1999	\$21.33	\$4.80	\$4.10	\$0.00	\$30.23
FIELD ENG.SURVEY CHIEF-BLDG,SITE,HVY/HWY <i>OPERATING ENGINEERS LOCAL 98</i>	06/01/1999	\$22.33	\$4.80	\$4.10	\$0.00	\$31.23
FIRE ALARM INSTALLER <i>ELECTRICIANS LOCAL 96</i>	09/04/2022	\$45.59	\$12.20	\$17.50	\$0.00	\$75.29
For apprentice rates see "Apprentice- ELECTRICIAN"						
FIRE ALARM REPAIR / MAINT/COMMISSIONING <i>ELECTRICIANS LOCAL 96</i>	09/04/2022	\$45.59	\$12.20	\$17.50	\$0.00	\$75.29
For apprentice rates see "Apprentice- ELECTRICIAN"						
FIREMAN <i>OPERATING ENGINEERS LOCAL 98</i>	06/01/2022	\$38.21	\$12.47	\$14.50	\$0.00	\$65.18
	12/01/2022	\$39.09	\$12.47	\$14.50	\$0.00	\$66.06
	06/01/2023	\$40.04	\$12.47	\$14.50	\$0.00	\$67.01
	12/01/2023	\$40.99	\$12.47	\$14.50	\$0.00	\$67.96

Classification

Effective Date Base Wage Health Pension Supplemental Unemployment Total Rate

Apprentice - OPERATING ENGINEERS - Local 98 Class 3

Effective Date - 06/01/2022

Step	percent	Apprentice Base Wage	Health	Pension	Supplemental Unemployment	Total Rate
1	60	\$22.93	\$12.47	\$14.50	\$0.00	\$49.90
2	70	\$26.75	\$12.47	\$14.50	\$0.00	\$53.72
3	80	\$30.57	\$12.47	\$14.50	\$0.00	\$57.54
4	90	\$34.39	\$12.47	\$14.50	\$0.00	\$61.36

Effective Date - 12/01/2022

Step	percent	Apprentice Base Wage	Health	Pension	Supplemental Unemployment	Total Rate
1	60	\$23.45	\$12.47	\$14.50	\$0.00	\$50.42
2	70	\$27.36	\$12.47	\$14.50	\$0.00	\$54.33
3	80	\$31.27	\$12.47	\$14.50	\$0.00	\$58.24
4	90	\$35.18	\$12.47	\$14.50	\$0.00	\$62.15

Notes:

Steps 1-2 are 1000 hrs.; Steps 3-4 are 2000 hrs.

Apprentice to Journeyworker Ratio:1:6

FLAGGER & SIGNALER (HEAVY & HIGHWAY) LABORERS - ZONE 2 (HEAVY & HIGHWAY)	12/01/2021	\$24.50	\$9.10	\$16.64	\$0.00	\$50.24
---	------------	---------	--------	---------	--------	---------

For apprentice rates see "Apprentice- LABORER (Heavy and Highway)

FLOORCOVERER FLOORCOVERERS LOCAL 2168 ZONE II	03/01/2022	\$47.62	\$8.68	\$20.27	\$0.00	\$76.57
--	------------	---------	--------	---------	--------	---------

Apprentice - FLOORCOVERER - Local 2168 Zone II

Effective Date - 03/01/2022

Step	percent	Apprentice Base Wage	Health	Pension	Supplemental Unemployment	Total Rate
1	50	\$23.81	\$8.68	\$1.79	\$0.00	\$34.28
2	55	\$26.19	\$8.68	\$1.79	\$0.00	\$36.66
3	60	\$28.57	\$8.68	\$14.90	\$0.00	\$52.15
4	65	\$30.95	\$8.68	\$14.90	\$0.00	\$54.53
5	70	\$33.33	\$8.68	\$16.69	\$0.00	\$58.70
6	75	\$35.72	\$8.68	\$16.69	\$0.00	\$61.09
7	80	\$38.10	\$8.68	\$18.48	\$0.00	\$65.26
8	85	\$40.48	\$8.68	\$18.48	\$0.00	\$67.64

Notes: Steps are 750 hrs.

% After 10/1/17; 45/45/55/55/70/70/80/80 (1500hr Steps)

Step 1&2 \$31.90/ 3&4 \$38.39/ 5&6 \$58.70/ 7&8 \$65.26

Apprentice to Journeyworker Ratio:1:1

FORK LIFT OPERATING ENGINEERS LOCAL 98	06/01/2022	\$38.43	\$12.47	\$14.50	\$0.00	\$65.40
	12/01/2022	\$39.31	\$12.47	\$14.50	\$0.00	\$66.28
	06/01/2023	\$40.26	\$12.47	\$14.50	\$0.00	\$67.23
	12/01/2023	\$41.21	\$12.47	\$14.50	\$0.00	\$68.18

Classification	Effective Date	Base Wage	Health	Pension	Supplemental Unemployment	Total Rate
For apprentice rates see "Apprentice- OPERATING ENGINEERS"						
GENERATORS/LIGHTING PLANTS <i>OPERATING ENGINEERS LOCAL 98</i>	06/01/2022	\$34.98	\$12.47	\$14.50	\$0.00	\$61.95
	12/01/2022	\$35.86	\$12.47	\$14.50	\$0.00	\$62.83
	06/01/2023	\$36.81	\$12.47	\$14.50	\$0.00	\$63.78
	12/01/2023	\$37.76	\$12.47	\$14.50	\$0.00	\$64.73

For apprentice rates see "Apprentice- OPERATING ENGINEERS"						
GLAZIER (GLASS PLANK/AIR BARRIER/INTERIOR SYSTEMS) <i>GLAZIERS LOCAL 35 (ZONE 2)</i>	07/01/2022	\$44.36	\$8.65	\$23.05	\$0.00	\$76.06
	01/01/2023	\$45.56	\$8.65	\$23.05	\$0.00	\$77.26
	07/01/2023	\$46.76	\$8.65	\$23.05	\$0.00	\$78.46
	01/01/2024	\$47.96	\$8.65	\$23.05	\$0.00	\$79.66
	07/01/2024	\$49.16	\$8.65	\$23.05	\$0.00	\$80.86
	01/01/2025	\$50.36	\$8.65	\$23.05	\$0.00	\$82.06

Apprentice - GLAZIER - Local 35 Zone 2

Effective Date - 07/01/2022

Step	percent	Apprentice Base Wage	Health	Pension	Supplemental Unemployment	Total Rate
1	50	\$22.18	\$8.65	\$0.00	\$0.00	\$30.83
2	55	\$24.40	\$8.65	\$6.27	\$0.00	\$39.32
3	60	\$26.62	\$8.65	\$6.84	\$0.00	\$42.11
4	65	\$28.83	\$8.65	\$7.41	\$0.00	\$44.89
5	70	\$31.05	\$8.65	\$19.63	\$0.00	\$59.33
6	75	\$33.27	\$8.65	\$20.20	\$0.00	\$62.12
7	80	\$35.49	\$8.65	\$20.77	\$0.00	\$64.91
8	90	\$39.92	\$8.65	\$21.91	\$0.00	\$70.48

Effective Date - 01/01/2023

Step	percent	Apprentice Base Wage	Health	Pension	Supplemental Unemployment	Total Rate
1	50	\$22.78	\$8.65	\$0.00	\$0.00	\$31.43
2	55	\$25.06	\$8.65	\$6.27	\$0.00	\$39.98
3	60	\$27.34	\$8.65	\$6.84	\$0.00	\$42.83
4	65	\$29.61	\$8.65	\$7.41	\$0.00	\$45.67
5	70	\$31.89	\$8.65	\$19.63	\$0.00	\$60.17
6	75	\$34.17	\$8.65	\$20.20	\$0.00	\$63.02
7	80	\$36.45	\$8.65	\$20.77	\$0.00	\$65.87
8	90	\$41.00	\$8.65	\$21.91	\$0.00	\$71.56

Notes:

Steps are 750 hrs.

Apprentice to Journeyworker Ratio:1:1

GRADER/TRENCHING MACHINE/DERRICK <i>OPERATING ENGINEERS LOCAL 98</i>	06/01/2022	\$38.74	\$12.47	\$14.50	\$0.00	\$65.71
	12/01/2022	\$39.62	\$12.47	\$14.50	\$0.00	\$66.59
	06/01/2023	\$40.57	\$12.47	\$14.50	\$0.00	\$67.54
	12/01/2023	\$41.52	\$12.47	\$14.50	\$0.00	\$68.49

For apprentice rates see "Apprentice- OPERATING ENGINEERS"

Classification	Effective Date	Base Wage	Health	Pension	Supplemental Unemployment	Total Rate
HVAC (DUCTWORK) <i>SHEETMETAL WORKERS LOCAL 63</i>	01/01/2022	\$39.29	\$10.64	\$17.33	\$2.02	\$69.28
For apprentice rates see "Apprentice- SHEET METAL WORKER"						
HVAC (ELECTRICAL CONTROLS) <i>ELECTRICIANS LOCAL 96</i>	09/04/2022	\$45.59	\$12.20	\$17.50	\$0.00	\$75.29
For apprentice rates see "Apprentice- ELECTRICIAN"						
HVAC (TESTING AND BALANCING - AIR) <i>SHEETMETAL WORKERS LOCAL 63</i>	01/01/2022	\$39.29	\$10.64	\$17.33	\$2.02	\$69.28
For apprentice rates see "Apprentice- SHEET METAL WORKER"						
HVAC (TESTING AND BALANCING - WATER) <i>PLUMBERS LOCAL 4</i>	03/01/2022	\$49.50	\$9.80	\$16.12	\$0.00	\$75.42
For apprentice rates see "Apprentice- PIPEFITTER" or "PLUMBER/PIPEFITTER"						
HVAC MECHANIC <i>PLUMBERS LOCAL 4</i>	03/01/2022	\$49.50	\$9.80	\$16.12	\$0.00	\$75.42
For apprentice rates see "Apprentice- PIPEFITTER" or "PLUMBER/PIPEFITTER"						
HYDRAULIC DRILLS <i>LABORERS - ZONE 2</i>	06/01/2022	\$37.06	\$9.10	\$16.64	\$0.00	\$62.80
	12/01/2022	\$37.91	\$9.10	\$16.64	\$0.00	\$63.65
	06/01/2023	\$38.81	\$9.10	\$16.64	\$0.00	\$64.55
	12/01/2023	\$39.71	\$9.10	\$16.64	\$0.00	\$65.45
For apprentice rates see "Apprentice- LABORER"						
HYDRAULIC DRILLS (HEAVY & HIGHWAY) <i>LABORERS - ZONE 2 (HEAVY & HIGHWAY)</i>	12/01/2021	\$36.16	\$9.10	\$16.64	\$0.00	\$61.90
For apprentice rates see "Apprentice- LABORER (Heavy and Highway)"						
INSULATOR (PIPES & TANKS) <i>HEAT & FROST INSULATORS LOCAL 6 (WORCESTER)</i>	09/01/2022	\$48.95	\$13.80	\$17.14	\$0.00	\$79.89

Apprentice - ASBESTOS INSULATOR (Pipes & Tanks) - Local 6 Worcester

Effective Date - 09/01/2022

Step	percent	Apprentice Base Wage	Health	Pension	Supplemental Unemployment	Total Rate
1	50	\$24.48	\$13.80	\$12.42	\$0.00	\$50.70
2	60	\$29.37	\$13.80	\$13.36	\$0.00	\$56.53
3	70	\$34.27	\$13.80	\$14.31	\$0.00	\$62.38
4	80	\$39.16	\$13.80	\$15.25	\$0.00	\$68.21

Notes:

Steps are 1 year

Apprentice to Journeyworker Ratio:1:4

IRONWORKER/WELDER <i>IRONWORKERS LOCAL 7 (WORCESTER AREA)</i>	09/16/2022	\$51.29	\$8.25	\$26.70	\$0.00	\$86.24
--	------------	---------	--------	---------	--------	---------

Classification

Effective Date Base Wage Health Pension Supplemental Unemployment Total Rate

Apprentice - IRONWORKER - Local 7 Worcester

Effective Date - 09/16/2022

Step	percent	Apprentice Base Wage	Health	Pension	Supplemental Unemployment	Total Rate
1	60	\$30.77	\$8.25	\$26.70	\$0.00	\$65.72
2	70	\$35.90	\$8.25	\$26.70	\$0.00	\$70.85
3	75	\$38.47	\$8.25	\$26.70	\$0.00	\$73.42
4	80	\$41.03	\$8.25	\$26.70	\$0.00	\$75.98
5	85	\$43.60	\$8.25	\$26.70	\$0.00	\$78.55
6	90	\$46.16	\$8.25	\$26.70	\$0.00	\$81.11

Notes:
Structural 1:6; Ornamental 1:4

Apprentice to Journeyworker Ratio:

JACKHAMMER & PAVING BREAKER OPERATOR LABORERS - ZONE 2	06/01/2022	\$36.56	\$9.10	\$16.64	\$0.00	\$62.30
	12/01/2022	\$37.41	\$9.10	\$16.64	\$0.00	\$63.15
	06/01/2023	\$38.31	\$9.10	\$16.64	\$0.00	\$64.05
	12/01/2023	\$39.21	\$9.10	\$16.64	\$0.00	\$64.95

For apprentice rates see "Apprentice- LABORER"

LABORER LABORERS - ZONE 2	06/01/2022	\$36.31	\$9.10	\$16.64	\$0.00	\$62.05
	12/01/2022	\$37.16	\$9.10	\$16.64	\$0.00	\$62.90
	06/01/2023	\$38.06	\$9.10	\$16.64	\$0.00	\$63.80
	12/01/2023	\$38.96	\$9.10	\$16.64	\$0.00	\$64.70

Apprentice - LABORER - Zone 2

Effective Date - 06/01/2022

Step	percent	Apprentice Base Wage	Health	Pension	Supplemental Unemployment	Total Rate
1	60	\$21.79	\$9.10	\$16.64	\$0.00	\$47.53
2	70	\$25.42	\$9.10	\$16.64	\$0.00	\$51.16
3	80	\$29.05	\$9.10	\$16.64	\$0.00	\$54.79
4	90	\$32.68	\$9.10	\$16.64	\$0.00	\$58.42

Effective Date - 12/01/2022

Step	percent	Apprentice Base Wage	Health	Pension	Supplemental Unemployment	Total Rate
1	60	\$22.30	\$9.10	\$16.64	\$0.00	\$48.04
2	70	\$26.01	\$9.10	\$16.64	\$0.00	\$51.75
3	80	\$29.73	\$9.10	\$16.64	\$0.00	\$55.47
4	90	\$33.44	\$9.10	\$16.64	\$0.00	\$59.18

Notes:

Apprentice to Journeyworker Ratio:1:5

LABORER (HEAVY & HIGHWAY) LABORERS - ZONE 2 (HEAVY & HIGHWAY)	12/01/2021	\$35.41	\$9.10	\$16.64	\$0.00	\$61.15
--	------------	---------	--------	---------	--------	---------

Apprentice - LABORER (Heavy & Highway) - Zone 2

Effective Date - 12/01/2021

Step	percent	Apprentice Base Wage	Health	Pension	Supplemental Unemployment	Total Rate
1	60	\$21.25	\$9.10	\$16.64	\$0.00	\$46.99
2	70	\$24.79	\$9.10	\$16.64	\$0.00	\$50.53
3	80	\$28.33	\$9.10	\$16.64	\$0.00	\$54.07
4	90	\$31.87	\$9.10	\$16.64	\$0.00	\$57.61

Notes:

Apprentice to Journeyworker Ratio:1:5

LABORER: CARPENTER TENDER LABORERS - ZONE 2	06/01/2022	\$36.31	\$9.10	\$16.64	\$0.00	\$62.05
	12/01/2022	\$37.16	\$9.10	\$16.64	\$0.00	\$62.90
	06/01/2023	\$38.06	\$9.10	\$16.64	\$0.00	\$63.80
	12/01/2023	\$38.96	\$9.10	\$16.64	\$0.00	\$64.70

For apprentice rates see "Apprentice- LABORER"

LABORER: CEMENT FINISHER TENDER LABORERS - ZONE 2	06/01/2022	\$36.31	\$9.10	\$16.64	\$0.00	\$62.05
	12/01/2022	\$37.16	\$9.10	\$16.64	\$0.00	\$62.90
	06/01/2023	\$38.06	\$9.10	\$16.64	\$0.00	\$63.80
	12/01/2023	\$38.96	\$9.10	\$16.64	\$0.00	\$64.70

For apprentice rates see "Apprentice- LABORER"

LABORER: HAZARDOUS WASTE/ASBESTOS REMOVER LABORERS - ZONE 2	06/01/2022	\$36.40	\$9.10	\$16.70	\$0.00	\$62.20
	12/01/2022	\$37.25	\$9.10	\$16.70	\$0.00	\$63.05
	06/01/2023	\$38.15	\$9.10	\$16.70	\$0.00	\$63.95
	12/01/2023	\$39.05	\$9.10	\$16.70	\$0.00	\$64.85

For apprentice rates see "Apprentice- LABORER"

LABORER: MASON TENDER LABORERS - ZONE 2	06/01/2022	\$36.56	\$9.10	\$16.64	\$0.00	\$62.30
	12/01/2022	\$37.41	\$9.10	\$16.64	\$0.00	\$63.15
	06/01/2023	\$38.31	\$9.10	\$16.64	\$0.00	\$64.05
	12/01/2023	\$39.21	\$9.10	\$16.64	\$0.00	\$64.95

For apprentice rates see "Apprentice- LABORER"

LABORER: MASON TENDER (HEAVY & HIGHWAY) LABORERS - ZONE 2 (HEAVY & HIGHWAY)	12/01/2021	\$35.66	\$9.10	\$16.64	\$0.00	\$61.40
--	------------	---------	--------	---------	--------	---------

For apprentice rates see "Apprentice- LABORER (Heavy and Highway)"

LABORER: MULTI-TRADE TENDER LABORERS - ZONE 2	06/01/2022	\$36.31	\$9.10	\$16.64	\$0.00	\$62.05
	12/01/2022	\$37.16	\$9.10	\$16.64	\$0.00	\$62.90
	06/01/2023	\$38.06	\$9.10	\$16.64	\$0.00	\$63.80
	12/01/2023	\$38.96	\$9.10	\$16.64	\$0.00	\$64.70

For apprentice rates see "Apprentice- LABORER"

LABORER: TREE REMOVER LABORERS - ZONE 2	06/01/2022	\$36.31	\$9.10	\$16.64	\$0.00	\$62.05
	12/01/2022	\$37.16	\$9.10	\$16.64	\$0.00	\$62.90
	06/01/2023	\$38.06	\$9.10	\$16.64	\$0.00	\$63.80
	12/01/2023	\$38.96	\$9.10	\$16.64	\$0.00	\$64.70

This classification applies to the removal of standing trees, and the trimming and removal of branches and limbs when related to public works construction or site clearance incidental to construction . For apprentice rates see "Apprentice- LABORER"

Classification	Effective Date	Base Wage	Health	Pension	Supplemental Unemployment	Total Rate
LASER BEAM OPERATOR <i>LABORERS - ZONE 2</i>	06/01/2022	\$36.56	\$9.10	\$16.64	\$0.00	\$62.30
	12/01/2022	\$37.41	\$9.10	\$16.64	\$0.00	\$63.15
	06/01/2023	\$38.31	\$9.10	\$16.64	\$0.00	\$64.05
	12/01/2023	\$39.21	\$9.10	\$16.64	\$0.00	\$64.95

For apprentice rates see "Apprentice- LABORER"

LASER BEAM OPERATOR (HEAVY & HIGHWAY) <i>LABORERS - ZONE 2 (HEAVY & HIGHWAY)</i>	12/01/2021	\$35.66	\$9.10	\$16.64	\$0.00	\$61.40
---	------------	---------	--------	---------	--------	---------

For apprentice rates see "Apprentice- LABORER (Heavy and Highway)"

MARBLE & TILE FINISHERS <i>BRICKLAYERS LOCAL 3 - MARBLE & TILE</i>	08/01/2022	\$45.29	\$11.49	\$20.37	\$0.00	\$77.15
	02/01/2023	\$46.25	\$11.49	\$20.37	\$0.00	\$78.11
	08/01/2023	\$47.89	\$11.49	\$20.37	\$0.00	\$79.75
	02/01/2024	\$48.89	\$11.49	\$20.37	\$0.00	\$80.75
	08/01/2024	\$50.57	\$11.49	\$20.37	\$0.00	\$82.43
	02/01/2025	\$51.61	\$11.49	\$20.37	\$0.00	\$83.47
	08/01/2025	\$53.33	\$11.49	\$20.37	\$0.00	\$85.19
	02/01/2026	\$54.41	\$11.49	\$20.37	\$0.00	\$86.27
	08/01/2026	\$56.17	\$11.49	\$20.37	\$0.00	\$88.03
	02/01/2027	\$57.29	\$11.49	\$20.37	\$0.00	\$89.15

Apprentice - MARBLE & TILE FINISHER - Local 3 Marble & Tile

Effective Date - 08/01/2022

Step	percent	Apprentice Base Wage	Health	Pension	Supplemental Unemployment	Total Rate
1	50	\$22.65	\$11.49	\$20.37	\$0.00	\$54.51
2	60	\$27.17	\$11.49	\$20.37	\$0.00	\$59.03
3	70	\$31.70	\$11.49	\$20.37	\$0.00	\$63.56
4	80	\$36.23	\$11.49	\$20.37	\$0.00	\$68.09
5	90	\$40.76	\$11.49	\$20.37	\$0.00	\$72.62

Effective Date - 02/01/2023

Step	percent	Apprentice Base Wage	Health	Pension	Supplemental Unemployment	Total Rate
1	50	\$23.13	\$11.49	\$20.37	\$0.00	\$54.99
2	60	\$27.75	\$11.49	\$20.37	\$0.00	\$59.61
3	70	\$32.38	\$11.49	\$20.37	\$0.00	\$64.24
4	80	\$37.00	\$11.49	\$20.37	\$0.00	\$68.86
5	90	\$41.63	\$11.49	\$20.37	\$0.00	\$73.49

Notes:

Apprentice to Journeyworker Ratio:1:3

Classification	Effective Date	Base Wage	Health	Pension	Supplemental Unemployment	Total Rate
MARBLE MASONS, TILELAYERS & TERRAZZO MECH <i>BRICKLAYERS LOCAL 3 - MARBLE & TILE</i>	08/01/2022	\$59.17	\$11.49	\$22.31	\$0.00	\$92.97
	02/01/2023	\$60.37	\$11.49	\$22.31	\$0.00	\$94.17
	08/01/2023	\$62.42	\$11.49	\$22.31	\$0.00	\$96.22
	02/01/2024	\$63.67	\$11.49	\$22.31	\$0.00	\$97.47
	08/01/2024	\$65.77	\$11.49	\$22.31	\$0.00	\$99.57
	02/01/2025	\$67.07	\$11.49	\$22.31	\$0.00	\$100.87
	08/01/2025	\$69.22	\$11.49	\$22.31	\$0.00	\$103.02
	02/01/2026	\$70.57	\$11.49	\$22.31	\$0.00	\$104.37
	08/01/2026	\$72.77	\$11.49	\$22.31	\$0.00	\$106.57
	02/01/2027	\$74.17	\$11.49	\$22.31	\$0.00	\$107.97

Apprentice - MARBLE-TILE-TERRAZZO MECHANIC - Local 3 Marble & Tile

Effective Date - 08/01/2022

Step	percent	Apprentice Base Wage	Health	Pension	Supplemental Unemployment	Total Rate
1	50	\$29.59	\$11.49	\$22.31	\$0.00	\$63.39
2	60	\$35.50	\$11.49	\$22.31	\$0.00	\$69.30
3	70	\$41.42	\$11.49	\$22.31	\$0.00	\$75.22
4	80	\$47.34	\$11.49	\$22.31	\$0.00	\$81.14
5	90	\$53.25	\$11.49	\$22.31	\$0.00	\$87.05

Effective Date - 02/01/2023

Step	percent	Apprentice Base Wage	Health	Pension	Supplemental Unemployment	Total Rate
1	50	\$30.19	\$11.49	\$22.31	\$0.00	\$63.99
2	60	\$36.22	\$11.49	\$22.31	\$0.00	\$70.02
3	70	\$42.26	\$11.49	\$22.31	\$0.00	\$76.06
4	80	\$48.30	\$11.49	\$22.31	\$0.00	\$82.10
5	90	\$54.33	\$11.49	\$22.31	\$0.00	\$88.13

Notes:

Apprentice to Journeyworker Ratio:1:5

MECH. SWEEPER OPERATOR (ON CONST. SITES) <i>OPERATING ENGINEERS LOCAL 98</i>	06/01/2022	\$38.74	\$12.47	\$14.50	\$0.00	\$65.71
	12/01/2022	\$39.62	\$12.47	\$14.50	\$0.00	\$66.59
	06/01/2023	\$40.57	\$12.47	\$14.50	\$0.00	\$67.54
	12/01/2023	\$41.52	\$12.47	\$14.50	\$0.00	\$68.49

For apprentice rates see "Apprentice- OPERATING ENGINEERS"

MECHANIC/WELDER/BOOM TRUCK <i>OPERATING ENGINEERS LOCAL 98</i>	06/01/2022	\$38.21	\$12.47	\$14.50	\$0.00	\$65.18
	12/01/2022	\$39.09	\$12.47	\$14.50	\$0.00	\$66.06
	06/01/2023	\$40.04	\$12.47	\$14.50	\$0.00	\$67.01
	12/01/2023	\$40.99	\$12.47	\$14.50	\$0.00	\$67.96

For apprentice rates see "Apprentice- OPERATING ENGINEERS"

MILLWRIGHT (Zone 3) <i>MILLWRIGHTS LOCAL 1121 - Zone 3</i>	01/03/2022	\$38.91	\$8.58	\$21.57	\$0.00	\$69.06
	01/02/2023	\$40.16	\$8.58	\$21.57	\$0.00	\$70.31

Apprentice - MILLWRIGHT - Local 1121 Zone 3

Effective Date - 01/03/2022

Step	percent	Apprentice Base Wage	Health	Pension	Supplemental Unemployment	Total Rate
1	55	\$21.40	\$8.58	\$5.72	\$0.00	\$35.70
2	65	\$25.29	\$8.58	\$17.93	\$0.00	\$51.80
3	75	\$29.18	\$8.58	\$18.98	\$0.00	\$56.74
4	85	\$33.07	\$8.58	\$20.01	\$0.00	\$61.66

Effective Date - 01/02/2023

Step	percent	Apprentice Base Wage	Health	Pension	Supplemental Unemployment	Total Rate
1	55	\$22.09	\$8.58	\$5.72	\$0.00	\$36.39
2	65	\$26.10	\$8.58	\$17.93	\$0.00	\$52.61
3	75	\$30.12	\$8.58	\$18.98	\$0.00	\$57.68
4	85	\$34.14	\$8.58	\$20.01	\$0.00	\$62.73

Notes: Step 1&2 Appr. indentured after 1/6/2020 receive no pension, but do receive annuity. (Step 1 \$5.72, Step 2 \$6.66)
Steps are 2,000 hours

Apprentice to Journeyworker Ratio:1:4

MORTAR MIXER <i>LABORERS - ZONE 2</i>	06/01/2022	\$36.56	\$9.10	\$16.64	\$0.00	\$62.30
	12/01/2022	\$37.41	\$9.10	\$16.64	\$0.00	\$63.15
	06/01/2023	\$38.31	\$9.10	\$16.64	\$0.00	\$64.05
	12/01/2023	\$39.21	\$9.10	\$16.64	\$0.00	\$64.95

For apprentice rates see "Apprentice- LABORER"

OILER <i>OPERATING ENGINEERS LOCAL 98</i>	06/01/2022	\$33.90	\$12.47	\$14.50	\$0.00	\$60.87
	12/01/2022	\$34.78	\$12.47	\$14.50	\$0.00	\$61.75
	06/01/2023	\$35.73	\$12.47	\$14.50	\$0.00	\$62.70
	12/01/2023	\$36.68	\$12.47	\$14.50	\$0.00	\$63.65

For apprentice rates see "Apprentice- OPERATING ENGINEERS"

OTHER POWER DRIVEN EQUIPMENT - CLASS VI <i>OPERATING ENGINEERS LOCAL 98</i>	06/01/2022	\$31.92	\$12.47	\$14.50	\$0.00	\$58.89
	12/01/2022	\$32.80	\$12.47	\$14.50	\$0.00	\$59.77
	06/01/2023	\$33.75	\$12.47	\$14.50	\$0.00	\$60.72
	12/01/2023	\$34.70	\$12.47	\$14.50	\$0.00	\$61.67

For apprentice rates see "Apprentice- OPERATING ENGINEERS"

PAINTER (BRIDGES/TANKS) <i>PAINTERS LOCAL 35 - ZONE 2</i>	07/01/2022	\$54.86	\$8.65	\$23.05	\$0.00	\$86.56
	01/01/2023	\$56.06	\$8.65	\$23.05	\$0.00	\$87.76
	07/01/2023	\$57.26	\$8.65	\$23.05	\$0.00	\$88.96
	01/01/2024	\$58.46	\$8.65	\$23.05	\$0.00	\$90.16
	07/01/2024	\$59.66	\$8.65	\$23.05	\$0.00	\$91.36
	01/01/2025	\$60.86	\$8.65	\$23.05	\$0.00	\$92.56

Classification

Effective Date Base Wage Health Pension Supplemental Unemployment Total Rate

Apprentice - PAINTER Local 35 - BRIDGES/TANKS

Effective Date - 07/01/2022

Step	percent	Apprentice Base Wage	Health	Pension	Supplemental Unemployment	Total Rate
1	50	\$27.43	\$8.65	\$0.00	\$0.00	\$36.08
2	55	\$30.17	\$8.65	\$6.27	\$0.00	\$45.09
3	60	\$32.92	\$8.65	\$6.84	\$0.00	\$48.41
4	65	\$35.66	\$8.65	\$7.41	\$0.00	\$51.72
5	70	\$38.40	\$8.65	\$19.63	\$0.00	\$66.68
6	75	\$41.15	\$8.65	\$20.20	\$0.00	\$70.00
7	80	\$43.89	\$8.65	\$20.77	\$0.00	\$73.31
8	90	\$49.37	\$8.65	\$21.91	\$0.00	\$79.93

Effective Date - 01/01/2023

Step	percent	Apprentice Base Wage	Health	Pension	Supplemental Unemployment	Total Rate
1	50	\$28.03	\$8.65	\$0.00	\$0.00	\$36.68
2	55	\$30.83	\$8.65	\$6.27	\$0.00	\$45.75
3	60	\$33.64	\$8.65	\$6.84	\$0.00	\$49.13
4	65	\$36.44	\$8.65	\$7.41	\$0.00	\$52.50
5	70	\$39.24	\$8.65	\$19.63	\$0.00	\$67.52
6	75	\$42.05	\$8.65	\$20.20	\$0.00	\$70.90
7	80	\$44.85	\$8.65	\$20.77	\$0.00	\$74.27
8	90	\$50.45	\$8.65	\$21.91	\$0.00	\$81.01

Notes:

Steps are 750 hrs.

Apprentice to Journeyworker Ratio:1:1

PAINTER (SPRAY OR SANDBLAST, NEW) *	07/01/2022	\$45.76	\$8.65	\$23.05	\$0.00	\$77.46
* If 30% or more of surfaces to be painted are new construction, NEW paint rate shall be used. PAINTERS LOCAL 35 - ZONE 2	01/01/2023	\$46.96	\$8.65	\$23.05	\$0.00	\$78.66
	07/01/2023	\$48.16	\$8.65	\$23.05	\$0.00	\$79.86
	01/01/2024	\$49.36	\$8.65	\$23.05	\$0.00	\$81.06
	07/01/2024	\$50.56	\$8.65	\$23.05	\$0.00	\$82.26
	01/01/2025	\$51.76	\$8.65	\$23.05	\$0.00	\$83.46

Classification

Effective Date Base Wage Health Pension Supplemental Unemployment Total Rate

Apprentice - PAINTER Local 35 Zone 2 - Spray/Sandblast - New

Effective Date - 07/01/2022

Step	percent	Apprentice Base Wage	Health	Pension	Supplemental Unemployment	Total Rate
1	50	\$22.88	\$8.65	\$0.00	\$0.00	\$31.53
2	55	\$25.17	\$8.65	\$6.27	\$0.00	\$40.09
3	60	\$27.46	\$8.65	\$6.84	\$0.00	\$42.95
4	65	\$29.74	\$8.65	\$7.41	\$0.00	\$45.80
5	70	\$32.03	\$8.65	\$19.63	\$0.00	\$60.31
6	75	\$34.32	\$8.65	\$20.20	\$0.00	\$63.17
7	80	\$36.61	\$8.65	\$20.77	\$0.00	\$66.03
8	90	\$41.18	\$8.65	\$21.91	\$0.00	\$71.74

Effective Date - 01/01/2023

Step	percent	Apprentice Base Wage	Health	Pension	Supplemental Unemployment	Total Rate
1	50	\$23.48	\$8.65	\$0.00	\$0.00	\$32.13
2	55	\$25.83	\$8.65	\$6.27	\$0.00	\$40.75
3	60	\$28.18	\$8.65	\$6.84	\$0.00	\$43.67
4	65	\$30.52	\$8.65	\$7.41	\$0.00	\$46.58
5	70	\$32.87	\$8.65	\$19.63	\$0.00	\$61.15
6	75	\$35.22	\$8.65	\$20.20	\$0.00	\$64.07
7	80	\$37.57	\$8.65	\$20.77	\$0.00	\$66.99
8	90	\$42.26	\$8.65	\$21.91	\$0.00	\$72.82

Notes:
Steps are 750 hrs.

Apprentice to Journeyworker Ratio:1:1

PAINTER (SPRAY OR SANDBLAST, REPAINT)	07/01/2022	\$43.82	\$8.65	\$23.05	\$0.00	\$75.52
PAINTERS LOCAL 35 - ZONE 2	01/01/2023	\$45.02	\$8.65	\$23.05	\$0.00	\$76.72
	07/01/2023	\$46.22	\$8.65	\$23.05	\$0.00	\$77.92
	01/01/2024	\$47.42	\$8.65	\$23.05	\$0.00	\$79.12
	07/01/2024	\$48.62	\$8.65	\$23.05	\$0.00	\$80.32
	01/01/2025	\$49.82	\$8.65	\$23.05	\$0.00	\$81.52

Classification

Effective Date Base Wage Health Pension Supplemental Unemployment Total Rate

Apprentice - PAINTER Local 35 Zone 2 - Spray/Sandblast - Repaint

Effective Date - 07/01/2022

Step	percent	Apprentice Base Wage	Health	Pension	Supplemental Unemployment	Total Rate
1	50	\$21.91	\$8.65	\$0.00	\$0.00	\$30.56
2	55	\$24.10	\$8.65	\$6.27	\$0.00	\$39.02
3	60	\$26.29	\$8.65	\$6.84	\$0.00	\$41.78
4	65	\$28.48	\$8.65	\$7.41	\$0.00	\$44.54
5	70	\$30.67	\$8.65	\$19.63	\$0.00	\$58.95
6	75	\$32.87	\$8.65	\$20.20	\$0.00	\$61.72
7	80	\$35.06	\$8.65	\$20.77	\$0.00	\$64.48
8	90	\$39.44	\$8.65	\$21.91	\$0.00	\$70.00

Effective Date - 01/01/2023

Step	percent	Apprentice Base Wage	Health	Pension	Supplemental Unemployment	Total Rate
1	50	\$22.51	\$8.65	\$0.00	\$0.00	\$31.16
2	55	\$24.76	\$8.65	\$6.27	\$0.00	\$39.68
3	60	\$27.01	\$8.65	\$6.84	\$0.00	\$42.50
4	65	\$29.26	\$8.65	\$7.41	\$0.00	\$45.32
5	70	\$31.51	\$8.65	\$19.63	\$0.00	\$59.79
6	75	\$33.77	\$8.65	\$20.20	\$0.00	\$62.62
7	80	\$36.02	\$8.65	\$20.77	\$0.00	\$65.44
8	90	\$40.52	\$8.65	\$21.91	\$0.00	\$71.08

Notes:

Steps are 750 hrs.

Apprentice to Journeyworker Ratio:1:1

PAINTER / TAPER (BRUSH, NEW) *	07/01/2022	\$44.36	\$8.65	\$23.05	\$0.00	\$76.06
* If 30% or more of surfaces to be painted are new construction, NEW paint rate shall be used. PAINTERS LOCAL 35 - ZONE 2	01/01/2023	\$45.56	\$8.65	\$23.05	\$0.00	\$77.26
	07/01/2023	\$46.76	\$8.65	\$23.05	\$0.00	\$78.46
	01/01/2024	\$47.96	\$8.65	\$23.05	\$0.00	\$79.66
	07/01/2024	\$49.16	\$8.65	\$23.05	\$0.00	\$80.86
	01/01/2025	\$50.36	\$8.65	\$23.05	\$0.00	\$82.06

Classification

Effective Date Base Wage Health Pension Supplemental Unemployment Total Rate

Apprentice - PAINTER - Local 35 Zone 2 - BRUSH NEW

Effective Date - 07/01/2022

Step	percent	Apprentice Base Wage	Health	Pension	Supplemental Unemployment	Total Rate
1	50	\$22.18	\$8.65	\$0.00	\$0.00	\$30.83
2	55	\$24.40	\$8.65	\$6.27	\$0.00	\$39.32
3	60	\$26.62	\$8.65	\$6.84	\$0.00	\$42.11
4	65	\$28.83	\$8.65	\$7.41	\$0.00	\$44.89
5	70	\$31.05	\$8.65	\$19.63	\$0.00	\$59.33
6	75	\$33.27	\$8.65	\$20.20	\$0.00	\$62.12
7	80	\$35.49	\$8.65	\$20.77	\$0.00	\$64.91
8	90	\$39.92	\$8.65	\$21.91	\$0.00	\$70.48

Effective Date - 01/01/2023

Step	percent	Apprentice Base Wage	Health	Pension	Supplemental Unemployment	Total Rate
1	50	\$22.78	\$8.65	\$0.00	\$0.00	\$31.43
2	55	\$25.06	\$8.65	\$6.27	\$0.00	\$39.98
3	60	\$27.34	\$8.65	\$6.84	\$0.00	\$42.83
4	65	\$29.61	\$8.65	\$7.41	\$0.00	\$45.67
5	70	\$31.89	\$8.65	\$19.63	\$0.00	\$60.17
6	75	\$34.17	\$8.65	\$20.20	\$0.00	\$63.02
7	80	\$36.45	\$8.65	\$20.77	\$0.00	\$65.87
8	90	\$41.00	\$8.65	\$21.91	\$0.00	\$71.56

Notes:

Steps are 750 hrs.

Apprentice to Journeyworker Ratio:1:1

PAINTER / TAPER (BRUSH, REPAINT)	07/01/2022	\$42.42	\$8.65	\$23.05	\$0.00	\$74.12
PAINTERS LOCAL 35 - ZONE 2	01/01/2023	\$43.62	\$8.65	\$23.05	\$0.00	\$75.32
	07/01/2023	\$44.82	\$8.65	\$23.05	\$0.00	\$76.52
	01/01/2024	\$46.02	\$8.65	\$23.05	\$0.00	\$77.72
	07/01/2024	\$47.22	\$8.65	\$23.05	\$0.00	\$78.92
	01/01/2025	\$48.42	\$8.65	\$23.05	\$0.00	\$80.12

Classification

Effective Date Base Wage Health Pension Supplemental Unemployment Total Rate

Apprentice - PAINTER Local 35 Zone 2 - BRUSH REPAINT

Effective Date - 07/01/2022

Step	percent	Apprentice Base Wage	Health	Pension	Supplemental Unemployment	Total Rate
1	50	\$21.21	\$8.65	\$0.00	\$0.00	\$29.86
2	55	\$23.33	\$8.65	\$6.27	\$0.00	\$38.25
3	60	\$25.45	\$8.65	\$6.84	\$0.00	\$40.94
4	65	\$27.57	\$8.65	\$7.41	\$0.00	\$43.63
5	70	\$29.69	\$8.65	\$19.63	\$0.00	\$57.97
6	75	\$31.82	\$8.65	\$20.20	\$0.00	\$60.67
7	80	\$33.94	\$8.65	\$20.77	\$0.00	\$63.36
8	90	\$38.18	\$8.65	\$21.91	\$0.00	\$68.74

Effective Date - 01/01/2023

Step	percent	Apprentice Base Wage	Health	Pension	Supplemental Unemployment	Total Rate
1	50	\$21.81	\$8.65	\$0.00	\$0.00	\$30.46
2	55	\$23.99	\$8.65	\$6.27	\$0.00	\$38.91
3	60	\$26.17	\$8.65	\$6.84	\$0.00	\$41.66
4	65	\$28.35	\$8.65	\$7.41	\$0.00	\$44.41
5	70	\$30.53	\$8.65	\$19.63	\$0.00	\$58.81
6	75	\$32.72	\$8.65	\$20.20	\$0.00	\$61.57
7	80	\$34.90	\$8.65	\$20.77	\$0.00	\$64.32
8	90	\$39.26	\$8.65	\$21.91	\$0.00	\$69.82

Notes:

Steps are 750 hrs.

Apprentice to Journeyworker Ratio:1:1

PAINTER TRAFFIC MARKINGS (HEAVY/HIGHWAY) LABORERS - ZONE 2 (HEAVY & HIGHWAY)	12/01/2021	\$35.41	\$9.10	\$16.64	\$0.00	\$61.15
---	------------	---------	--------	---------	--------	---------

For apprentice rates see "Apprentice- LABORER (Heavy and Highway)

PANEL & PICKUP TRUCKS DRIVER TEAMSTERS JOINT COUNCIL NO. 10 ZONE B	12/01/2021	\$35.78	\$13.41	\$16.01	\$0.00	\$65.20
---	------------	---------	---------	---------	--------	---------

PIER AND DOCK CONSTRUCTOR (UNDERPINNING AND DECK)	08/01/2020	\$46.11	\$9.40	\$23.12	\$0.00	\$78.63
---	------------	---------	--------	---------	--------	---------

PILE DRIVER LOCAL 56 (ZONE 2)

For apprentice rates see "Apprentice- PILE DRIVER"

PILE DRIVER PILE DRIVER LOCAL 56 (ZONE 2)	08/01/2020	\$46.11	\$9.40	\$23.12	\$0.00	\$78.63
--	------------	---------	--------	---------	--------	---------

Apprentice - PILE DRIVER - Local 56 Zone 2

Effective Date - 08/01/2020

Step	percent	Apprentice Base Wage	Health	Pension	Supplemental Unemployment	Total Rate
1	0	\$0.00	\$0.00	\$0.00	\$0.00	\$0.00

Notes: Apprentice wages shall be no less than the following Steps;
 (Same as set in Zone 1)
 1\$57.06/2\$61.96/3\$66.87/4\$69.32/5\$71.78/6\$71.78/7\$76.68/8\$76.68

Apprentice to Journeyworker Ratio:1:5

PIPELAYER LABORERS - ZONE 2	06/01/2022	\$36.56	\$9.10	\$16.64	\$0.00	\$62.30
	12/01/2022	\$37.41	\$9.10	\$16.64	\$0.00	\$63.15
	06/01/2023	\$38.31	\$9.10	\$16.64	\$0.00	\$64.05
	12/01/2023	\$39.21	\$9.10	\$16.64	\$0.00	\$64.95

For apprentice rates see "Apprentice- LABORER"

PIPELAYER (HEAVY & HIGHWAY) LABORERS - ZONE 2 (HEAVY & HIGHWAY)	12/01/2021	\$35.66	\$9.10	\$16.64	\$0.00	\$61.40
--	------------	---------	--------	---------	--------	---------

For apprentice rates see "Apprentice- LABORER (Heavy and Highway)"

PLUMBER & PIPEFITTER PLUMBERS LOCAL 4	03/01/2022	\$49.50	\$9.80	\$16.62	\$0.00	\$75.92
--	------------	---------	--------	---------	--------	---------

Apprentice - PLUMBER/PIPEFITTER - Local 4

Effective Date - 03/01/2022

Step	percent	Apprentice Base Wage	Health	Pension	Supplemental Unemployment	Total Rate
1	40	\$19.80	\$9.80	\$0.00	\$0.00	\$29.60
2	50	\$24.75	\$9.80	\$0.00	\$0.00	\$34.55
3	60	\$29.70	\$9.80	\$0.00	\$0.00	\$39.50
4	70	\$34.65	\$9.80	\$6.41	\$0.00	\$50.86
5	80	\$39.60	\$9.80	\$6.41	\$0.00	\$55.81

Notes:
 Steps - 2000 hrs; Step 4 w/lic 75%, Step 5 w/lic 85%
 Step 4 w/lic \$52.59, Step 5 w/lic \$57.44

Apprentice to Journeyworker Ratio:1:3

PNEUMATIC CONTROLS (TEMP.) PLUMBERS LOCAL 4	03/01/2022	\$49.50	\$9.80	\$16.12	\$0.00	\$75.42
--	------------	---------	--------	---------	--------	---------

For apprentice rates see "Apprentice- PIPEFITTER" or "PLUMBER/PIPEFITTER"

PNEUMATIC DRILL/TOOL OPERATOR LABORERS - ZONE 2	06/01/2022	\$36.56	\$9.10	\$16.64	\$0.00	\$62.30
	12/01/2022	\$37.41	\$9.10	\$16.64	\$0.00	\$63.15
	06/01/2023	\$38.31	\$9.10	\$16.64	\$0.00	\$64.05
	12/01/2023	\$39.21	\$9.10	\$16.64	\$0.00	\$64.95

For apprentice rates see "Apprentice- LABORER"

PNEUMATIC DRILL/TOOL OPERATOR (HEAVY & HIGHWAY) LABORERS - ZONE 2 (HEAVY & HIGHWAY)	12/01/2021	\$35.66	\$9.10	\$16.64	\$0.00	\$61.40
--	------------	---------	--------	---------	--------	---------

For apprentice rates see "Apprentice- LABORER (Heavy and Highway)"

Classification	Effective Date	Base Wage	Health	Pension	Supplemental Unemployment	Total Rate
POWDERMAN & BLASTER <i>LABORERS - ZONE 2</i>	06/01/2022	\$37.31	\$9.10	\$16.64	\$0.00	\$63.05
	12/01/2022	\$38.16	\$9.10	\$16.64	\$0.00	\$63.90
	06/01/2023	\$39.06	\$9.10	\$16.64	\$0.00	\$64.80
	12/01/2023	\$39.96	\$9.10	\$16.64	\$0.00	\$65.70
For apprentice rates see "Apprentice- LABORER"						
POWDERMAN & BLASTER (HEAVY & HIGHWAY) <i>LABORERS - ZONE 2 (HEAVY & HIGHWAY)</i>	12/01/2021	\$36.41	\$9.10	\$16.64	\$0.00	\$62.15
For apprentice rates see "Apprentice- LABORER (Heavy and Highway)"						
PUMP OPERATOR (CONCRETE) <i>OPERATING ENGINEERS LOCAL 98</i>	06/01/2022	\$38.74	\$12.47	\$14.50	\$0.00	\$65.71
	12/01/2022	\$39.62	\$12.47	\$14.50	\$0.00	\$66.59
	06/01/2023	\$40.57	\$12.47	\$14.50	\$0.00	\$67.54
	12/01/2023	\$41.52	\$12.47	\$14.50	\$0.00	\$68.49
For apprentice rates see "Apprentice- OPERATING ENGINEERS"						
PUMP OPERATOR (DEWATERING, OTHER) <i>OPERATING ENGINEERS LOCAL 98</i>	06/01/2022	\$38.21	\$12.47	\$14.50	\$0.00	\$65.18
	12/01/2022	\$39.09	\$12.47	\$14.50	\$0.00	\$66.06
	06/01/2023	\$40.04	\$12.47	\$14.50	\$0.00	\$67.01
	12/01/2023	\$40.99	\$12.47	\$14.50	\$0.00	\$67.96
For apprentice rates see "Apprentice- OPERATING ENGINEERS"						
READY-MIX CONCRETE DRIVER <i>TEAMSTERS 170 -J.G.MacLellan (Lunenburg)</i>	02/02/2022	\$25.04	\$10.37	\$8.00	\$0.00	\$43.41
	01/01/2023	\$25.04	\$10.77	\$8.00	\$0.00	\$43.81
	02/02/2023	\$25.29	\$10.77	\$8.00	\$0.00	\$44.06
	01/01/2024	\$25.29	\$11.17	\$0.00	\$0.00	\$36.46
RIDE-ON MOTORIZED BUGGY OPERATOR <i>LABORERS - ZONE 2</i>	06/01/2022	\$36.56	\$9.10	\$16.64	\$0.00	\$62.30
	12/01/2022	\$37.41	\$9.10	\$16.64	\$0.00	\$63.15
	06/01/2023	\$38.31	\$9.10	\$16.64	\$0.00	\$64.05
	12/01/2023	\$39.21	\$9.10	\$16.64	\$0.00	\$64.95
For apprentice rates see "Apprentice- LABORER"						
ROLLER OPERATOR <i>OPERATING ENGINEERS LOCAL 98</i>	06/01/2022	\$37.60	\$12.47	\$14.50	\$0.00	\$64.57
	12/01/2022	\$38.48	\$12.47	\$14.50	\$0.00	\$65.45
	06/01/2023	\$39.43	\$12.47	\$14.50	\$0.00	\$66.40
	12/01/2023	\$40.38	\$12.47	\$14.50	\$0.00	\$67.35
For apprentice rates see "Apprentice- OPERATING ENGINEERS"						
ROOFER (Inc.Roofer Waterproofing &Roofer Damproofg) <i>ROOFERS LOCAL 33</i>	02/01/2022	\$47.03	\$12.28	\$19.45	\$0.00	\$78.76

Apprentice - ROOFER - Local 33

Effective Date - 02/01/2022

Step	percent	Apprentice Base Wage	Health	Pension	Supplemental Unemployment	Total Rate
1	50	\$23.52	\$12.28	\$5.21	\$0.00	\$41.01
2	60	\$28.22	\$12.28	\$19.45	\$0.00	\$59.95
3	65	\$30.57	\$12.28	\$19.45	\$0.00	\$62.30
4	75	\$35.27	\$12.28	\$19.45	\$0.00	\$67.00
5	85	\$39.98	\$12.28	\$19.45	\$0.00	\$71.71

Notes: ** 1:5, 2:6-10, the 1:10; Reroofing: 1:4, then 1:1
 Step 1 is 2000 hrs.; Steps 2-5 are 1000 hrs.
 (Hot Pitch Mechanics' receive \$1.00 hr. above ROOFER)

Apprentice to Journeyworker Ratio:**

ROOFER SLATE / TILE / PRECAST CONCRETE <i>ROOFERS LOCAL 33</i>	02/01/2022	\$47.28	\$12.28	\$19.45	\$0.00	\$79.01
For apprentice rates see "Apprentice- ROOFER"						
SCRAPER <i>OPERATING ENGINEERS LOCAL 98</i>	06/01/2022	\$38.21	\$12.47	\$14.50	\$0.00	\$65.18
	12/01/2022	\$39.09	\$12.47	\$14.50	\$0.00	\$66.06
	06/01/2023	\$40.04	\$12.47	\$14.50	\$0.00	\$67.01
	12/01/2023	\$40.99	\$12.47	\$14.50	\$0.00	\$67.96
For apprentice rates see "Apprentice- OPERATING ENGINEERS"						
SELF-POWERED ROLLERS AND COMPACTORS (TAMPERS) <i>OPERATING ENGINEERS LOCAL 98</i>	06/01/2022	\$37.60	\$12.47	\$14.50	\$0.00	\$64.57
	12/01/2022	\$38.48	\$12.47	\$14.50	\$0.00	\$65.45
	06/01/2023	\$39.43	\$12.47	\$14.50	\$0.00	\$66.40
	12/01/2023	\$40.38	\$12.47	\$14.50	\$0.00	\$67.35
For apprentice rates see "Apprentice- OPERATING ENGINEERS"						
SELF-PROPELLED POWER BROOM <i>OPERATING ENGINEERS LOCAL 98</i>	06/01/2022	\$34.98	\$12.47	\$14.50	\$0.00	\$61.95
	12/01/2022	\$35.86	\$12.47	\$14.50	\$0.00	\$62.83
	06/01/2023	\$36.81	\$12.47	\$14.50	\$0.00	\$63.78
	12/01/2023	\$37.76	\$12.47	\$14.50	\$0.00	\$64.73
For apprentice rates see "Apprentice- OPERATING ENGINEERS"						
SHEETMETAL WORKER <i>SHEETMETAL WORKERS LOCAL 23</i>	01/01/2022	\$39.29	\$10.64	\$17.33	\$2.02	\$69.28

Classification

Effective Date Base Wage Health Pension Supplemental Unemployment Total Rate

Apprentice - SHEET METAL WORKER - Local 63

Effective Date - 01/01/2022

Step	percent	Apprentice Base Wage	Health	Pension	Supplemental Unemployment	Total Rate
1	45	\$17.68	\$4.79	\$4.67	\$0.81	\$27.95
2	50	\$19.65	\$5.32	\$5.19	\$0.90	\$31.06
3	55	\$21.61	\$5.85	\$9.33	\$1.10	\$37.89
4	60	\$23.57	\$6.38	\$9.33	\$1.18	\$40.46
5	65	\$25.54	\$6.92	\$9.33	\$1.25	\$43.04
6	70	\$27.50	\$7.45	\$9.33	\$1.33	\$45.61
7	75	\$29.47	\$7.98	\$9.33	\$1.40	\$48.18
8	80	\$31.43	\$8.51	\$16.29	\$1.69	\$57.92
9	85	\$33.40	\$9.04	\$16.29	\$1.76	\$60.49
10	90	\$35.36	\$9.58	\$16.29	\$1.84	\$63.07

Notes:

Apprentice to Journeyworker Ratio:1:3

SPECIALIZED EARTH MOVING EQUIP < 35 TONS <i>TEAMSTERS JOINT COUNCIL NO. 10 ZONE B</i>	12/01/2021	\$36.24	\$13.41	\$16.01	\$0.00	\$65.66
SPECIALIZED EARTH MOVING EQUIP > 35 TONS <i>TEAMSTERS JOINT COUNCIL NO. 10 ZONE B</i>	12/01/2021	\$36.53	\$13.41	\$16.01	\$0.00	\$65.95
SPRINKLER FITTER <i>SPRINKLER FITTERS LOCAL 669</i>	04/01/2021	\$43.14	\$10.55	\$16.41	\$0.00	\$70.10

Apprentice - SPRINKLER FITTER - Local 669

Effective Date - 04/01/2021

Step	percent	Apprentice Base Wage	Health	Pension	Supplemental Unemployment	Total Rate
1	45	\$19.41	\$7.75	\$0.00	\$0.00	\$27.16
2	50	\$21.57	\$7.75	\$0.00	\$0.00	\$29.32
3	55	\$23.73	\$10.55	\$8.15	\$0.00	\$42.43
4	60	\$25.88	\$10.55	\$8.15	\$0.00	\$44.58
5	65	\$28.04	\$10.55	\$8.40	\$0.00	\$46.99
6	70	\$30.20	\$10.55	\$8.40	\$0.00	\$49.15
7	75	\$32.36	\$10.55	\$8.40	\$0.00	\$51.31
8	80	\$34.51	\$10.55	\$8.40	\$0.00	\$53.46
9	85	\$36.67	\$10.55	\$8.40	\$0.00	\$55.62
10	90	\$38.83	\$10.55	\$8.40	\$0.00	\$57.78

Notes:

Apprentice to Journeyworker Ratio:1:1

Classification	Effective Date	Base Wage	Health	Pension	Supplemental Unemployment	Total Rate
TERRAZZO FINISHERS BRICKLAYERS LOCAL 3 - MARBLE & TILE	08/01/2022	\$58.09	\$11.49	\$22.34	\$0.00	\$91.92
	02/01/2023	\$59.29	\$11.49	\$22.34	\$0.00	\$93.12
	08/01/2023	\$61.34	\$11.49	\$22.34	\$0.00	\$95.17
	02/01/2024	\$62.59	\$11.49	\$22.34	\$0.00	\$96.42
	08/01/2024	\$64.69	\$11.49	\$22.34	\$0.00	\$98.52
	02/01/2025	\$65.99	\$11.49	\$22.34	\$0.00	\$99.82
	08/01/2025	\$68.14	\$11.49	\$22.34	\$0.00	\$101.97
	02/01/2026	\$69.49	\$11.49	\$22.34	\$0.00	\$103.32
	08/01/2026	\$71.69	\$11.49	\$22.34	\$0.00	\$105.52
	02/01/2027	\$73.09	\$11.49	\$22.34	\$0.00	\$106.92

Apprentice - TERRAZZO FINISHER - Local 3 Marble & Tile

Effective Date - 08/01/2022

Step	percent	Apprentice Base Wage	Health	Pension	Supplemental Unemployment	Total Rate
1	50	\$29.05	\$11.49	\$22.34	\$0.00	\$62.88
2	60	\$34.85	\$11.49	\$22.34	\$0.00	\$68.68
3	70	\$40.66	\$11.49	\$22.34	\$0.00	\$74.49
4	80	\$46.47	\$11.49	\$22.34	\$0.00	\$80.30
5	90	\$52.28	\$11.49	\$22.34	\$0.00	\$86.11

Effective Date - 02/01/2023

Step	percent	Apprentice Base Wage	Health	Pension	Supplemental Unemployment	Total Rate
1	50	\$29.65	\$11.49	\$22.34	\$0.00	\$63.48
2	60	\$35.57	\$11.49	\$22.34	\$0.00	\$69.40
3	70	\$41.50	\$11.49	\$22.34	\$0.00	\$75.33
4	80	\$47.43	\$11.49	\$22.34	\$0.00	\$81.26
5	90	\$53.36	\$11.49	\$22.34	\$0.00	\$87.19

Notes:

Apprentice to Journeyworker Ratio:1:3

TEST BORING DRILLER LABORERS - FOUNDATION AND MARINE	12/01/2021	\$42.58	\$9.10	\$17.72	\$0.00	\$69.40
For apprentice rates see "Apprentice- LABORER"						
TEST BORING DRILLER HELPER LABORERS - FOUNDATION AND MARINE	12/01/2021	\$41.30	\$9.10	\$17.72	\$0.00	\$68.12
For apprentice rates see "Apprentice- LABORER"						
TEST BORING LABORER LABORERS - FOUNDATION AND MARINE	12/01/2021	\$41.18	\$9.10	\$17.72	\$0.00	\$68.00
For apprentice rates see "Apprentice- LABORER"						
TRACTORS OPERATING ENGINEERS LOCAL 98	06/01/2022	\$37.60	\$12.47	\$14.50	\$0.00	\$64.57
	12/01/2022	\$38.48	\$12.47	\$14.50	\$0.00	\$65.45
	06/01/2023	\$39.43	\$12.47	\$14.50	\$0.00	\$66.40
	12/01/2023	\$40.38	\$12.47	\$14.50	\$0.00	\$67.35
For apprentice rates see "Apprentice- OPERATING ENGINEERS"						

Classification	Effective Date	Base Wage	Health	Pension	Supplemental Unemployment	Total Rate
TRAILERS FOR EARTH MOVING EQUIPMENT <i>TEAMSTERS JOINT COUNCIL NO. 10 ZONE B</i>	12/01/2021	\$36.82	\$13.41	\$16.01	\$0.00	\$66.24
TUNNEL WORK - COMPRESSED AIR <i>LABORERS (COMPRESSED AIR)</i>	12/01/2021	\$53.41	\$9.10	\$18.17	\$0.00	\$80.68
For apprentice rates see "Apprentice- LABORER"						
TUNNEL WORK - COMPRESSED AIR (HAZ. WASTE) <i>LABORERS (COMPRESSED AIR)</i>	12/01/2021	\$55.41	\$9.10	\$18.17	\$0.00	\$82.68
For apprentice rates see "Apprentice- LABORER"						
TUNNEL WORK - FREE AIR <i>LABORERS (FREE AIR TUNNEL)</i>	12/01/2021	\$45.48	\$9.10	\$18.17	\$0.00	\$72.75
For apprentice rates see "Apprentice- LABORER"						
TUNNEL WORK - FREE AIR (HAZ. WASTE) <i>LABORERS (FREE AIR TUNNEL)</i>	12/01/2021	\$47.48	\$9.10	\$18.17	\$0.00	\$74.75
For apprentice rates see "Apprentice- LABORER"						
VAC-HAUL <i>TEAMSTERS JOINT COUNCIL NO. 10 ZONE B</i>	12/01/2021	\$36.24	\$13.41	\$16.01	\$0.00	\$65.66
VOICE-DATA-VIDEO TECHNICIAN <i>ELECTRICIANS LOCAL 96</i>	09/04/2022	\$34.19	\$12.20	\$15.91	\$0.00	\$62.30

Apprentice - VOICE-DATA-VIDEO TECHNICIAN - Local 96

Effective Date - 09/04/2022

Step	percent	Apprentice Base Wage	Health	Pension	Supplemental Unemployment	Total Rate
1	50	\$17.10	\$12.20	\$4.27	\$0.00	\$33.57
2	55	\$18.80	\$12.20	\$4.32	\$0.00	\$35.32
3	60	\$20.51	\$12.20	\$15.50	\$0.00	\$48.21
4	65	\$22.22	\$12.20	\$15.55	\$0.00	\$49.97
5	70	\$23.93	\$12.20	\$15.60	\$0.00	\$51.73
6	75	\$25.64	\$12.20	\$15.65	\$0.00	\$53.49
7	80	\$27.35	\$12.20	\$15.70	\$0.00	\$55.25
8	85	\$29.06	\$12.20	\$15.75	\$0.00	\$57.01

Notes:

Apprentice to Journeyworker Ratio:1:1

WAGON DRILL OPERATOR <i>LABORERS - ZONE 2</i>	06/01/2022	\$36.56	\$9.10	\$16.64	\$0.00	\$62.30
	12/01/2022	\$37.41	\$9.10	\$16.64	\$0.00	\$63.15
	06/01/2023	\$38.31	\$9.10	\$16.64	\$0.00	\$64.05
	12/01/2023	\$39.21	\$9.10	\$16.64	\$0.00	\$64.95
For apprentice rates see "Apprentice- LABORER"						
WAGON DRILL OPERATOR (HEAVY & HIGHWAY) <i>LABORERS - ZONE 2 (HEAVY & HIGHWAY)</i>	12/01/2021	\$35.66	\$9.10	\$16.64	\$0.00	\$61.40
For apprentice rates see "Apprentice- LABORER (Heavy and Highway)"						
WATER METER INSTALLER <i>PLUMBERS LOCAL 4</i>	03/01/2022	\$49.50	\$9.80	\$16.12	\$0.00	\$75.42
For apprentice rates see "Apprentice- PLUMBER/PIPEFITTER" or "PLUMBER/GASFITTER"						

Additional Apprentices Information:

Minimum wage rates for apprentices employed on public works projects are listed above as a percentage of the pre-determined hourly wage rate established by the Commissioner under the provisions of the M.G.L. c. 149, ss. 26-27D. Apprentices ratios are established by the Division of Apprenticeship Training pursuant to M.G.L. c. 23, ss. 11E-11L.

All apprentices must be registered with the Division of Apprenticeship Training in accordance with M.G.L. c. 23, ss. 11E-11L.

All steps are six months (1000 hours.)

Ratios are expressed in allowable number of apprentices to journeymen or fraction thereof, unless otherwise specified.

** Multiple ratios are listed in the comment field.

*** APP to JM; 1:1, 2:2, 2:3, 3:4, 4:4, 4:5, 4:6, 5:7, 6:7, 6:8, 6:9, 7:10, 8:10, 8:11, 8:12, 9:13, 10:13, 10:14, etc.

**** APP to JM; 1:1, 1:2, 2:3, 2:4, 3:5, 4:6, 4:7, 5:8, 6:9, 6:10, 7:11, 8:12, 8:13, 9:14, 10:15, 10:16, etc.