

Town of Templeton, MA

Town Hall Cupola Work

INVITATION TO BID

The Town of Templeton, Massachusetts is seeking an experienced licensed contractor with commercial experience to rehabilitate / restore of the Town Hall Cupola at the Templeton Town Hall located at 160 Patriots Road, Templeton MA, 01438. The successful Contractor will provide all of their own equipment including but not limited to; working tools of the trade and all other related tools necessary to complete the project. The contractor shall be fully licensed and insured at the Town's standard rates. The Contractor is responsible to pull all required permits. Permit fees imposed by the Town of Templeton will be waived. Bid specifications are available at the Select Board's Office, 160 Patriots Rd, Rm. 6, P.O. Box 620, Templeton MA 01438, M – Th., 7:30 am – 4:30 pm. Sealed bids shall be accepted at the Select Board's Office, 160 Patriots Rd, Rm. 6, P.O. Box 620, Templeton MA 01438 until **Wednesday, May 22, 2024 at 2:00 p.m.** at which time they shall be publicly opened outside of Town Hall (near the bulletin board). All sealed bids must be marked "Sealed Bids for Cupola Work". If a bid is left in the drop box, *it will automatically be rejected*. The Town reserves the right to accept or reject any or all bids and to waive informalities if deemed in the Town's best interest to do so. MBE/WBE firms encouraged to apply.

The Select Board, or their designee, will make one contract award for the Cupola work at the Templeton Town Hall to the responsible and responsive bidder (as determined by the Town) with the lowest price. Bid submissions must be all inclusive of material, labor, and equipment, except where noted. No extra charges will be allowed, any change orders must be pre-approved by both parties. The Town reserves the right to accept or reject any or all bids if it be in the Town's best interest to do so. Bid proposals and prices shall stand as submitted for a period of 45 business days or until the contract is executed.

All Wage Rates will comply with those established by the Commonwealth Department of Labor and Industries M.G. L. Chapter 140, Sections 26-27G. A copy of the current prevailing wages is provided alongside this packet as a separate document on the website. Affidavit of OSHA Compliance and an insurance certificate will be required from the successful submitter.

A site inspection will be held on Tuesday, May 7, 2024 at the Town Hall (160 Patriots Road, East Templeton) at 9 a.m. The inspection will allow prospective contractors to familiarize themselves with all conditions that may affect the performance and cost of the contract. In order to accommodate all individuals, please call ahead on or before May 6, at 4 p.m. to confirm participation in the site inspection by contacting Holly Young at 978-894-2762. **Failure to become familiarized with all conditions shall not constitute a basis for subsequent contract change orders.**

Questions must be received, in writing (by hand or by mail to the above address), by email (alamontagne@templetonma.gov), by Adam Lamontagne, Town Administrator, no later than 2:00 p.m. on May 13, 2024. It is the bidder's responsibility to view and account for any addendums relating to this request. These will be posted on the Town web site no later than 4:30 p.m. May 16, 2024.



TOWN OF TEMPLETON
Department Of Public Works
381 Baldwinville Road
TEMPLETON, MASSACHUSETTS 01468

Scope of work for Templeton Town Hall Cupola

160 Patriots Road East Templeton

- Base of cupola to be scraped, wire brushed and cleaned up.
Primed and painted 2 coats.
Base flashing the fully adhered EPDM base flashing has been run-up this vertical surface about eight inches and terminates with a bead of sealant.
The best treatment of this condition might be to clad the exposed surfaces with copper, extending it below the top of the EPDM flashing approximately 1-1/2 inches, thus eliminating a future point of entry for precipitation.
- Replace weathered trim and corner pieces of cupola with new trim made of red or white cedar.
- Replace all four louvers with new louvers on all four sides using same shape and size with red or white cedar.
- Block off duct opening with wood and foam board and making it weather tight. Rubber roofing or ice belt material.
- Any unforeseen rot or trim that needs replacement please allow contingency for repairs.
- Cupola is to be primed and two finish coats.

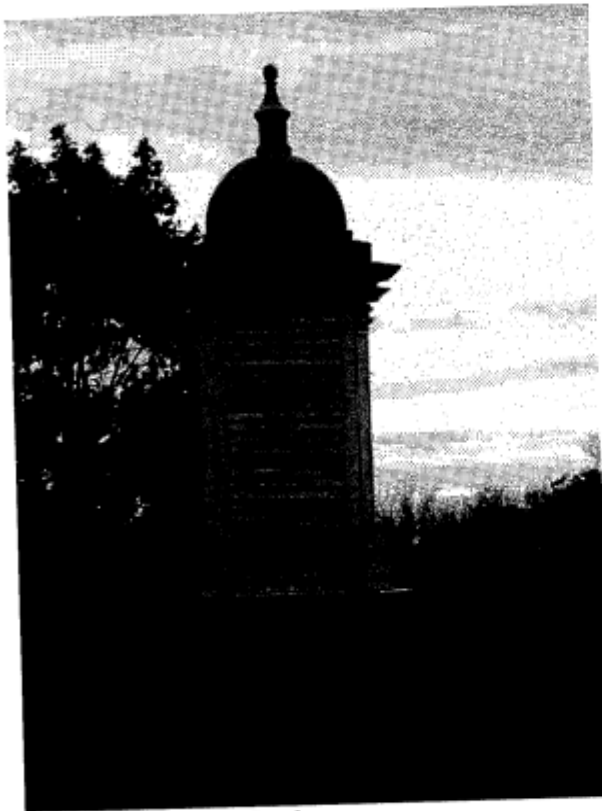

1. Overall view from South.

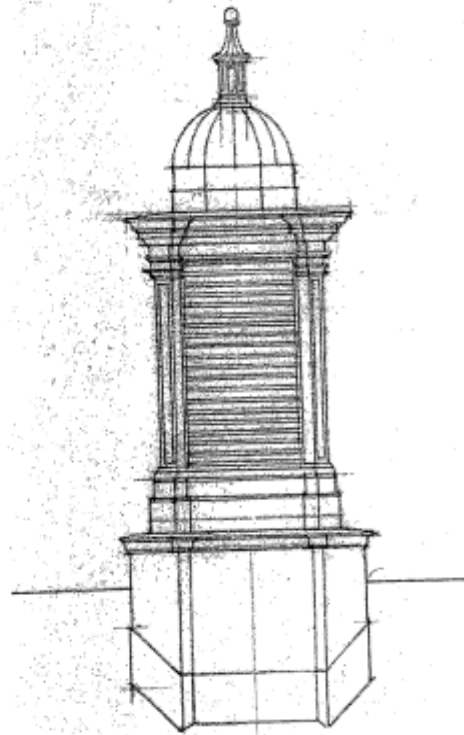

2. Architect's as-built sketch of South elev.

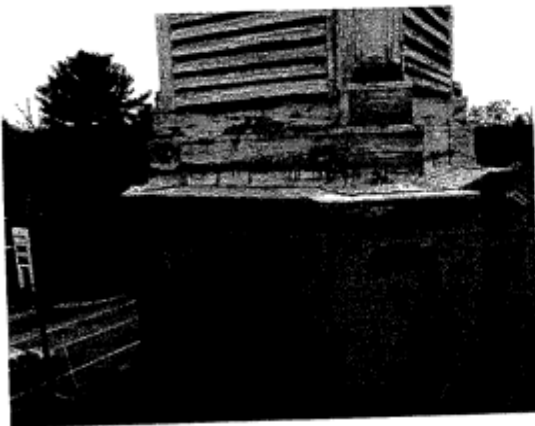

3. Base plinth from Southwest corner.



4. Base plinth from South – Galvanized steel sheetmetal painted to appear to be copper.

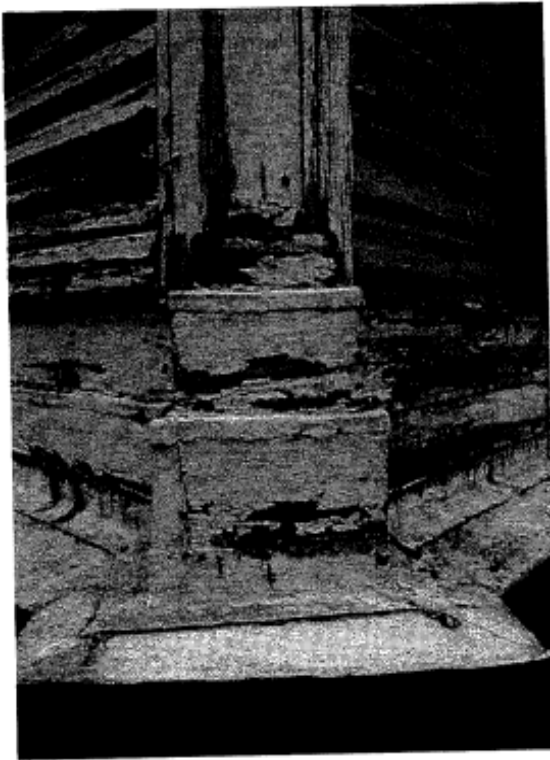

5. Corner detail at base plinth and louver base.

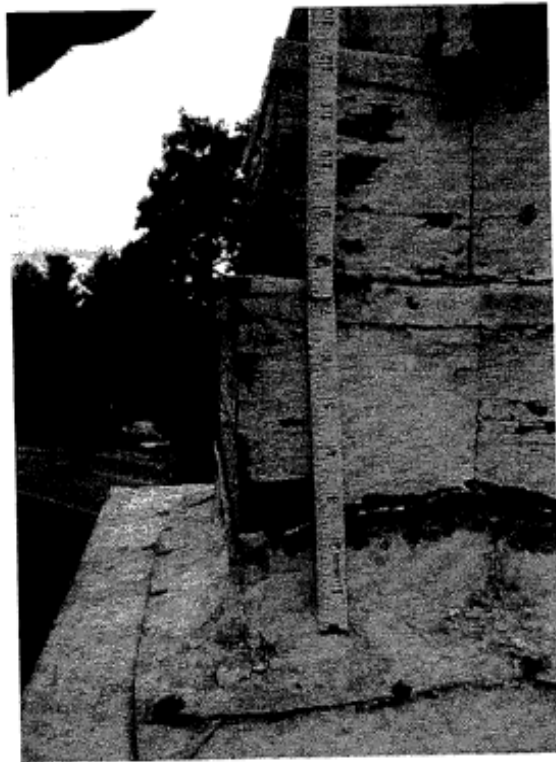

6. Detail – Louver base showing flashing.

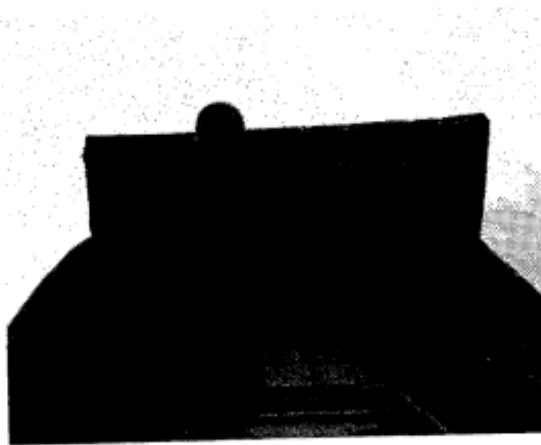

7. Corner detail – Upper plinth supporting dome.



8. Copper dome – Odd wood blocks at corners.

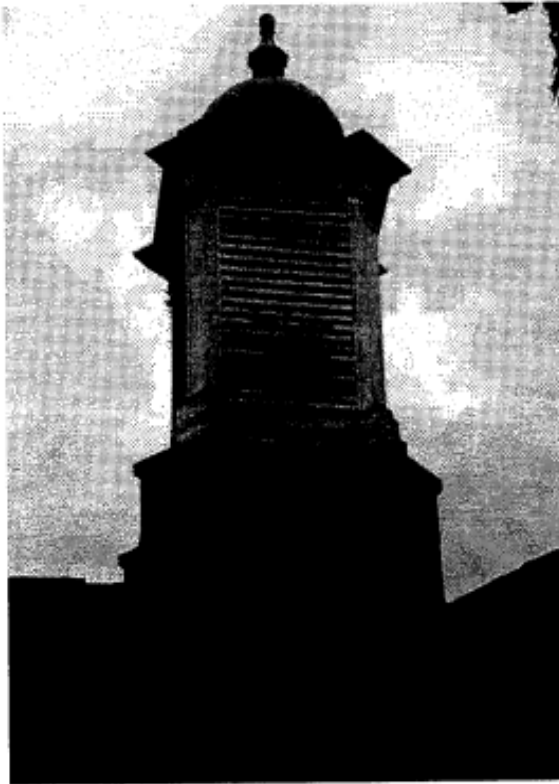

9. North elevation facing Patriots Road.

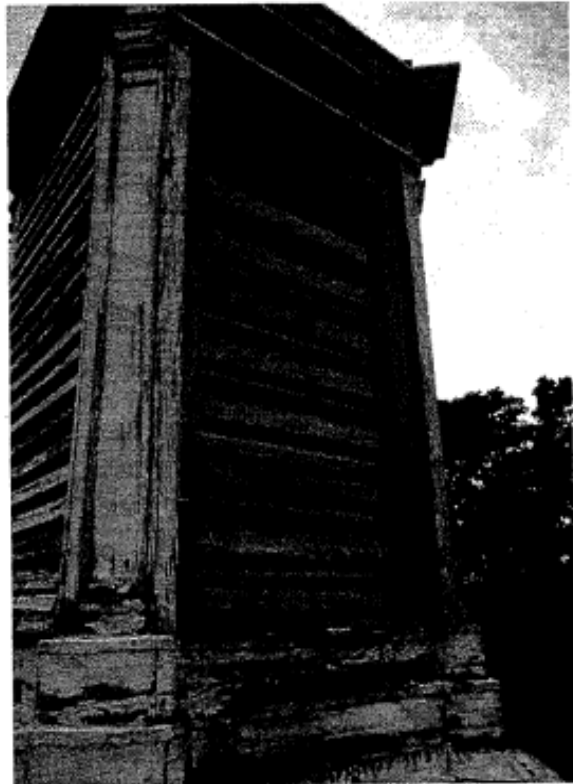

10. East-facing louver with galvanized steel blades.

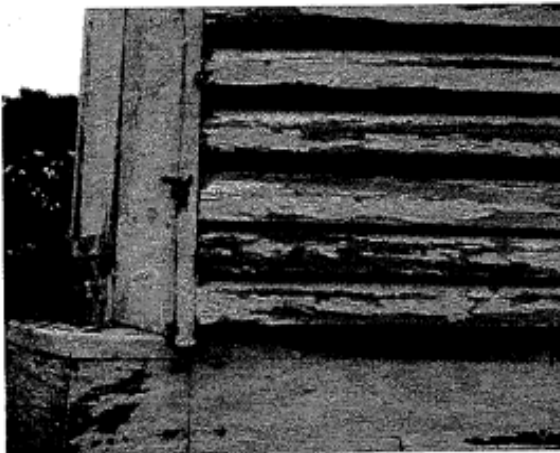

11. Wood louver blade detail.

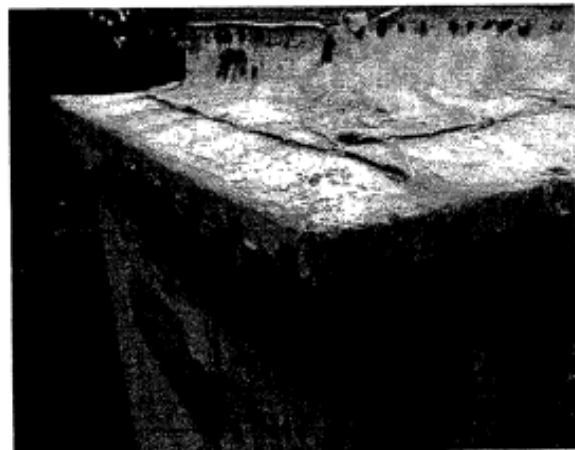

12. Flashing detail at top of base plinth.



SHORT FORM OF ADVERTISEMENT

INVITATION FOR BIDS

Cupola Work At Town Hall

The Town of Templeton will accept sealed bids for the Cupola Work at Templeton Town Hall located at 160 Patriots Road, Templeton MA, 01438. Prevailing Wage Rates apply. Bid specifications are available at the Select Board's Office, 160 Patriots Rd, Rm. 6, P.O. Box 620, Templeton MA 01438, M – Th., 7.30 am – 4:30 pm. Sealed bids shall be accepted at the Select Board's Office, 160 Patriots Rd, Rm. 6, P.O. Box 620, Templeton MA 01438 until Wednesday, **May 22, 2024 at 2:00 p.m.** at which time they shall be publicly opened outside of Town Hall (near the bulletin board). All sealed bids must be marked "Sealed Bids for Cupola Work." If a bid is left in the drop box outside of Town Hall, *it will be rejected*. The Town reserves the right to accept or reject any or all bids if deemed in the Town's best interest to do so. MBE/WBE firms encouraged to apply. EEO. For more details regarding items available, viewing, instructions and bidding, go to www.templetonma.gov and (Click on paid volunteer and contact opportunities).

Posted: Town Bulletin Boards

E-Mailed: Town Clerk, Vendor's List

Web: www.templetonma.gov; [Central Register](#); [CommBuys](#)

BID RESPONSE

Cupola Work at Town Hall

The undersigned, having familiarized him/herself with the areas of the building included in this specification, proposes to furnish all labor and materials required to perform the restoration / preservation work for the Cupola at Town Hall in the Town of Templeton, Massachusetts, in accordance with the accompanying scope of work prepared by the Town of Templeton for the contract prices specified below, subject to additions and deductions according to the terms of the specifications.

Acknowledgement of Addenda: This proposed Bid includes Addenda Nos. (if applicable) _____

The Proposed Total Contract Price is \$ _____

Work can be accomplished within given timeframe of 4 weeks from start of work?: yes ____ No ____
(Owner will provide accommodation to schedule as needed for legitimate for weather related delays.)

The undersigned certifies under penalties of perjury that there have been no substantial changes in his/her financial position or business organization since the applicant's most recent pre-qualification statement and that this bid is in all respects bona fide, fair, and made without collusion or fraud with any other person. "Person" here means any natural person, joint venture, partnership, corporation, or other business or legal entity which sells materials, equipment or supplies used in or for, or engages in the performance of the same or similar construction, reconstruction, installation, demolition, maintenance or repair work or any part thereof.

The undersigned agrees that, if he/she is selected as contractor, he/she will within five days, Saturdays, Sundays and legal holidays excluded, after presentation thereof by the awarding authority, execute a contract in accordance with the terms of this general bid and furnish a Performance Bond and also a Labor and Materials or Payment bond, each of a surety company qualified to do business under the laws of the Commonwealth and satisfactory to the awarding authority and each in the sum of one hundred percent (100%) of the contract price, the premiums for which are to be paid by the general contractor and are included in the contract price.

REFERENCES:

Bidder will list at least five recent customers, with appropriate contact person name, title, name of entity, and appropriate phone numbers. References from municipalities preferred. Please add additional paper if needed.

1. _____
2. _____
3. _____
4. _____
5. _____

THIS FORM MUST BE SIGNED AND RETURNED WITH YOUR BID

CERTIFICATIONS:

The undersigned hereby certifies that he/she is able to furnish labor that can work in harmony with all other elements of labor employed or to be employed on the work and that he/she will comply fully with all laws and regulations applicable to awards made subject to section forty-four A.

The undersigned further certifies under the penalties of perjury that this bid is in all respects bona fide, fair, and made and submitted in good faith and without collusion or fraud with any other person. As used in this subsection, the word "person" shall mean any natural person, joint venture, partnership, corporation, or other business or legal entity.

The undersigned further certifies under penalty of perjury that the said undersigned is not presently debarred from doing public construction work in the Commonwealth under the provisions of section twenty-nine F of chapter twenty-nine, or any other applicable debarment provisions of any other chapter of the General Laws or any rule or regulation promulgated thereunder.

Pursuant to Massachusetts General Law Chapter 62C Section 49A, I certify under the penalties of perjury that I, to my best knowledge and belief, am in compliance with all laws of the Commonwealth relating to taxes, reporting of employees and contractors, and withholding and remitting of child support.

(Signature of Bidder)

(Printed Name of Person Signing Bid and Title)

(Business Address)

(City and State)

(Date)

(Phone Number)

Social Security
or Federal Identification Number

THIS FORM MUST BE SIGNED AND RETURNED WITH YOUR BID

PUBLIC CONTRACTS - DEBARMENT

Chapter 550, Acts of 1991

The undersigned certifies under penalties of perjury that the said undersigned is not presently debarred from doing public construction work in the Commonwealth of Massachusetts under the provisions of Section 29F of Chapter 29 of the General Laws, or any other applicable debarment provisions of any other Chapter of the General Laws, or any Rule or Regulation promulgated thereunder.

Date: _____

Name of Bidder: _____

By: _____
Signature

Print Name & Title of Person Signing

Address

City, State, Zip

THIS FORM MUST BE SIGNED AND RETURNED WITH YOUR BID



MAURA HEALEY
Governor

KIM DRISCOLL
Lt. Governor

THE COMMONWEALTH OF MASSACHUSETTS
EXECUTIVE OFFICE OF LABOR AND WORKFORCE DEVELOPMENT
DEPARTMENT OF LABOR STANDARDS

Prevailing Wage Rates

As determined by the Director under the provisions of the
Massachusetts General Laws, Chapter 149, Sections 26 to 27H

LAUREN JONES
Secretary

MICHAEL FLANAGAN
Director

Awarding Authority: Templeton Select Board
Contract Number: **City/Town:** TEMPLETON
Description of Work: rehabilitate/restore Town Hall Cupola at 160 Patriots Road, E. Templeton. Scraping, painting, clad exposed surfaces, replace louvers, close off duct opening, any other repairs needed to complete job.
Job Location: 160 Patriots Road

Information about Prevailing Wage Schedules for Awarding Authorities and Contractors

- The wage rates will remain in effect for the duration of the project, except in the case of multi-year public construction projects. For construction projects lasting longer than one year, awarding authorities must request an updated wage schedule no later than two weeks before the anniversary of the date the contract was executed by the awarding authority and the general contractor. For multi-year CM AT RISK projects, the awarding authority must request an annual update no later than two weeks before the anniversary date, determined as the earlier of: (a) the execution date of the GMP Amendment, or (b) the execution date of the first amendment to permit procurement of construction services. The annual update requirement is not applicable to 27F "rental of equipment" contracts. **The updated wage schedule must be provided to all contractors, including general and sub-contractors, working on the construction project.**
- This wage schedule applies only to the specific project referenced at the top of this page and uniquely identified by the "Wage Request Number" on all pages of this schedule.
- An Awarding Authority must request an updated wage schedule if it has not opened bids or selected a contractor within 90 days of the date of issuance of the wage schedule. For CM AT RISK projects (bid pursuant to G.L. c.149A), the earlier of: (a) the execution date of the GMP Amendment, or (b) the bid for the first construction scope of work must be within 90-days of the wage schedule issuance date.
- The wage schedule shall be incorporated in any advertisement or call for bids for the project as required by M.G.L. c. 149, § 27. The wage schedule shall be made a part of the contract awarded for the project. The wage schedule must be posted in a conspicuous place at the work site for the life of the project in accordance with M.G.L. c. 149 § 27. The wages listed on the wage schedule must be paid to employees performing construction work on the project whether they are employed by the prime contractor, a filed sub-bidder, or a sub-contractor.
- Apprentices working on the project are required to be registered with the Massachusetts Division of Apprentice Standards (DAS). Apprentices must keep their apprentice identification card on their persons during all work hours on the project. An apprentice registered with DAS may be paid the lower apprentice wage rate at the applicable step as provided on the prevailing wage schedule. **Any apprentice not registered with DAS regardless of whether they are registered with another federal, state, local, or private agency must be paid the journeyworker's rate.**
- Every contractor or subcontractor working on the construction project must submit weekly payroll reports and a Statement of Compliance directly to the awarding authority by mail or email and keep them on file for three years. Each weekly payroll report must contain: the employee's name, address, occupational classification, hours worked, and wages paid. Do not submit weekly payroll reports to DLS. For a sample payroll reporting form go to <http://www.mass.gov/dols/pw>.
- Contractors with questions about the wage rates or classifications included on the wage schedule have an affirmative obligation to inquire with DLS at (617) 626-6953.
- Contractors must obtain the wage schedules from awarding authorities. Failure of a contractor or subcontractor to pay the prevailing wage rates listed on the wage schedule to all employees who perform construction work on the project is a violation of the law and subjects the contractor or subcontractor to civil and criminal penalties.
- Employees not receiving the prevailing wage rate set forth on the wage schedule may file a complaint with the Fair Labor Division of the office of the Attorney General at (617) 727-3465.

Classification	Effective Date	Base Wage	Health	Pension	Supplemental Unemployment	Total Rate
Construction						
(2 AXLE) DRIVER - EQUIPMENT <i>TEAMSTERS JOINT COUNCIL NO. 10 ZONE B</i>	01/01/2024	\$38.95	\$15.07	\$18.67	\$0.00	\$72.69
	06/01/2024	\$39.95	\$15.07	\$18.67	\$0.00	\$73.69
	12/01/2024	\$39.95	\$15.07	\$20.17	\$0.00	\$75.19
	01/01/2025	\$39.95	\$15.57	\$20.17	\$0.00	\$75.69
	06/01/2025	\$40.95	\$15.57	\$20.17	\$0.00	\$76.69
	12/01/2025	\$40.95	\$15.57	\$21.78	\$0.00	\$78.30
	01/01/2026	\$40.95	\$16.17	\$21.78	\$0.00	\$78.90
	06/01/2026	\$41.95	\$16.17	\$21.78	\$0.00	\$79.90
	12/01/2026	\$41.95	\$16.17	\$23.52	\$0.00	\$81.64
	01/01/2027	\$41.95	\$16.77	\$23.52	\$0.00	\$82.24
(3 AXLE) DRIVER - EQUIPMENT <i>TEAMSTERS JOINT COUNCIL NO. 10 ZONE B</i>	01/01/2024	\$39.02	\$15.07	\$18.67	\$0.00	\$72.76
	06/01/2024	\$40.02	\$15.07	\$18.67	\$0.00	\$73.76
	12/01/2024	\$40.02	\$15.07	\$20.17	\$0.00	\$75.26
	01/01/2025	\$40.02	\$15.57	\$20.17	\$0.00	\$75.76
	06/01/2025	\$41.02	\$15.57	\$20.17	\$0.00	\$76.76
	12/01/2025	\$41.02	\$15.57	\$21.78	\$0.00	\$78.37
	01/01/2026	\$41.02	\$16.17	\$21.78	\$0.00	\$78.97
	06/01/2026	\$42.02	\$16.17	\$21.78	\$0.00	\$79.97
	12/01/2026	\$42.02	\$16.17	\$23.52	\$0.00	\$81.71
	01/01/2027	\$42.02	\$16.77	\$23.52	\$0.00	\$82.31
(4 & 5 AXLE) DRIVER - EQUIPMENT <i>TEAMSTERS JOINT COUNCIL NO. 10 ZONE B</i>	01/01/2024	\$39.14	\$15.07	\$18.67	\$0.00	\$72.88
	06/01/2024	\$40.14	\$15.07	\$18.67	\$0.00	\$73.88
	12/01/2024	\$40.14	\$15.07	\$20.17	\$0.00	\$75.38
	01/01/2025	\$40.14	\$15.57	\$20.17	\$0.00	\$75.88
	06/01/2025	\$41.14	\$15.57	\$20.17	\$0.00	\$76.88
	12/01/2025	\$41.14	\$15.57	\$21.78	\$0.00	\$78.49
	01/01/2026	\$41.14	\$16.17	\$21.78	\$0.00	\$79.09
	06/01/2026	\$42.14	\$16.17	\$21.78	\$0.00	\$80.09
	12/01/2026	\$42.14	\$16.17	\$23.52	\$0.00	\$81.83
	01/01/2027	\$42.14	\$16.77	\$23.52	\$0.00	\$82.43
ADS/SUBMERSIBLE PILOT <i>PILE DRIVER LOCAL 56 (ZONE 2)</i>	08/01/2020	\$103.05	\$9.40	\$23.12	\$0.00	\$135.57
For apprentice rates see "Apprentice- PILE DRIVER"						
AIR TRACK OPERATOR <i>LABORERS - ZONE 2</i>	12/01/2023	\$38.61	\$9.65	\$17.14	\$0.00	\$65.40
For apprentice rates see "Apprentice- LABORER"						
AIR TRACK OPERATOR (HEAVY & HIGHWAY) <i>LABORERS - ZONE 2 (HEAVY & HIGHWAY)</i>	12/01/2023	\$38.61	\$9.65	\$17.14	\$0.00	\$65.40
	06/01/2024	\$39.94	\$9.65	\$17.14	\$0.00	\$66.73
	12/01/2024	\$41.27	\$9.65	\$17.14	\$0.00	\$68.06
	06/01/2025	\$42.66	\$9.65	\$17.14	\$0.00	\$69.45
	12/01/2025	\$44.04	\$9.65	\$17.14	\$0.00	\$70.83
	06/01/2026	\$45.48	\$9.65	\$17.14	\$0.00	\$72.27
	12/01/2026	\$46.92	\$9.65	\$17.14	\$0.00	\$73.71
For apprentice rates see "Apprentice- LABORER (Heavy and Highway)"						

Classification	Effective Date	Base Wage	Health	Pension	Supplemental Unemployment	Total Rate
ASBESTOS WORKER (PIPES & TANKS) <i>HEAT & FROST INSULATORS LOCAL 6 (WORCESTER)</i>	12/01/2023	\$40.80	\$14.50	\$11.05	\$0.00	\$66.35
	06/01/2024	\$41.80	\$14.50	\$11.05	\$0.00	\$67.35
	12/01/2024	\$42.80	\$14.50	\$11.05	\$0.00	\$68.35
	06/01/2025	\$43.80	\$14.50	\$11.05	\$0.00	\$69.35
	12/01/2025	\$44.80	\$14.50	\$11.05	\$0.00	\$70.35
ASPHALT RAKER <i>LABORERS - ZONE 2</i>	12/01/2023	\$38.11	\$9.65	\$17.14	\$0.00	\$64.90
For apprentice rates see "Apprentice- LABORER"						
ASPHALT RAKER (HEAVY & HIGHWAY) <i>LABORERS - ZONE 2 (HEAVY & HIGHWAY)</i>	12/01/2023	\$38.11	\$9.65	\$17.14	\$0.00	\$64.90
	06/01/2024	\$39.44	\$9.65	\$17.14	\$0.00	\$66.23
	12/01/2024	\$40.77	\$9.65	\$17.14	\$0.00	\$67.56
	06/01/2025	\$42.16	\$9.65	\$17.14	\$0.00	\$68.95
	12/01/2025	\$43.54	\$9.65	\$17.14	\$0.00	\$70.33
	06/01/2026	\$44.98	\$9.65	\$17.14	\$0.00	\$71.77
	12/01/2026	\$46.42	\$9.65	\$17.14	\$0.00	\$73.21
For apprentice rates see "Apprentice- LABORER (Heavy and Highway)"						
AUTOMATIC GRADER-EXCAVATOR (RECLAIMER) <i>OPERATING ENGINEERS LOCAL 98</i>	12/01/2023	\$39.56	\$13.78	\$15.15	\$0.00	\$68.49
For apprentice rates see "Apprentice- OPERATING ENGINEERS"						
BACKHOE/FRONT-END LOADER OPERATOR <i>OPERATING ENGINEERS LOCAL 98</i>	12/01/2023	\$39.56	\$13.78	\$15.15	\$0.00	\$68.49
For apprentice rates see "Apprentice- OPERATING ENGINEERS"						
BARCO-TYPE JUMPING TAMPER <i>LABORERS - ZONE 2</i>	12/01/2023	\$38.11	\$9.65	\$17.14	\$0.00	\$64.90
For apprentice rates see "Apprentice- LABORER"						
BATCH/CEMENT PLANT - ON SITE <i>OPERATING ENGINEERS LOCAL 98</i>	12/01/2023	\$39.03	\$13.38	\$15.15	\$0.00	\$67.56
For apprentice rates see "Apprentice- OPERATING ENGINEERS"						
BLOCK PAVER, RAMMER / CURB SETTER <i>LABORERS - ZONE 2</i>	12/01/2023	\$38.61	\$9.65	\$17.14	\$0.00	\$65.40
For apprentice rates see "Apprentice- LABORER"						
BLOCK PAVER, RAMMER / CURB SETTER (HEAVY & HIGHWAY) <i>LABORERS - ZONE 2 (HEAVY & HIGHWAY)</i>	12/01/2023	\$38.61	\$9.65	\$17.14	\$0.00	\$65.40
	06/01/2024	\$39.94	\$9.65	\$17.14	\$0.00	\$66.73
	12/01/2024	\$41.27	\$9.65	\$17.14	\$0.00	\$68.06
	06/01/2025	\$42.66	\$9.65	\$17.14	\$0.00	\$69.45
	12/01/2025	\$44.04	\$9.65	\$17.14	\$0.00	\$70.83
	06/01/2026	\$45.48	\$9.65	\$17.14	\$0.00	\$72.27
	12/01/2026	\$46.92	\$9.65	\$17.14	\$0.00	\$73.71
For apprentice rates see "Apprentice- LABORER (Heavy and Highway)"						
BOILER MAKER <i>BOILERMAKERS LOCAL 29</i>	01/01/2024	\$48.12	\$7.07	\$20.60	\$0.00	\$75.79

Classification			Effective Date	Base Wage	Health	Pension	Supplemental Unemployment	Total Rate
Apprentice - BOILERMAKER - Local 29								
Effective Date - 01/01/2024								
Step	percent	Apprentice Base Wage		Health	Pension	Supplemental Unemployment	Total Rate	
1	65	\$31.28		\$7.07	\$13.22	\$0.00	\$51.57	
2	65	\$31.28		\$7.07	\$13.22	\$0.00	\$51.57	
3	70	\$33.68		\$7.07	\$14.23	\$0.00	\$54.98	
4	75	\$36.09		\$7.07	\$15.24	\$0.00	\$58.40	
5	80	\$38.50		\$7.07	\$16.25	\$0.00	\$61.82	
6	85	\$40.90		\$7.07	\$17.28	\$0.00	\$65.25	
7	90	\$43.31		\$7.07	\$18.28	\$0.00	\$68.66	
8	95	\$45.71		\$7.07	\$19.32	\$0.00	\$72.10	
Notes:								
Apprentice to Journeyworker Ratio:1:4								
BRICK/STONE/ARTIFICIAL MASONRY (INCL. MASONRY WATERPROOFING)			02/01/2024	\$60.26	\$11.49	\$22.90	\$0.00	\$94.65
BRICKLAYERS LOCAL 3 (LOWELL)			08/01/2024	\$62.36	\$11.49	\$22.90	\$0.00	\$96.75
			02/01/2025	\$63.66	\$11.49	\$22.90	\$0.00	\$98.05
			08/01/2025	\$65.81	\$11.49	\$22.90	\$0.00	\$100.20
			02/01/2026	\$67.16	\$11.49	\$22.90	\$0.00	\$101.55
			08/01/2026	\$69.36	\$11.49	\$22.90	\$0.00	\$103.75
			02/01/2027	\$70.76	\$11.49	\$22.90	\$0.00	\$105.15

Apprentice - BRICK/PLASTER/CEMENT MASON - Local 3 Lowell

Effective Date - 02/01/2024

Step	percent	Apprentice Base Wage	Health	Pension	Supplemental Unemployment	Total Rate
1	50	\$30.13	\$11.49	\$22.90	\$0.00	\$64.52
2	60	\$36.16	\$11.49	\$22.90	\$0.00	\$70.55
3	70	\$42.18	\$11.49	\$22.90	\$0.00	\$76.57
4	80	\$48.21	\$11.49	\$22.90	\$0.00	\$82.60
5	90	\$54.23	\$11.49	\$22.90	\$0.00	\$88.62

Effective Date - 08/01/2024

Step	percent	Apprentice Base Wage	Health	Pension	Supplemental Unemployment	Total Rate
1	50	\$31.18	\$11.49	\$22.90	\$0.00	\$65.57
2	60	\$37.42	\$11.49	\$22.90	\$0.00	\$71.81
3	70	\$43.65	\$11.49	\$22.90	\$0.00	\$78.04
4	80	\$49.89	\$11.49	\$22.90	\$0.00	\$84.28
5	90	\$56.12	\$11.49	\$22.90	\$0.00	\$90.51

Notes:

Apprentice to Journeyworker Ratio:1:5

BULLDOZER/POWER SHOVEL/TREE SHREDDER	12/01/2023	\$39.56	\$13.78	\$15.15	\$0.00	\$68.49
/CLAM SHELL OPERATING						

ENGINEERS LOCAL 98
For apprentice rates see "Apprentice- OPERATING ENGINEERS"

CAISSON & UNDERPINNING BOTTOM MAN	12/01/2023	\$45.48	\$9.65	\$18.22	\$0.00	\$73.35
LABORERS - FOUNDATION AND MARINE	06/01/2024	\$46.96	\$9.65	\$18.22	\$0.00	\$74.83
	12/01/2024	\$48.43	\$9.65	\$18.22	\$0.00	\$76.30
	06/01/2025	\$49.93	\$9.65	\$18.22	\$0.00	\$77.80
	12/01/2025	\$51.43	\$9.65	\$18.22	\$0.00	\$79.30
	06/01/2026	\$52.98	\$9.65	\$18.22	\$0.00	\$80.85
	12/01/2026	\$54.48	\$9.65	\$18.22	\$0.00	\$82.35

For apprentice rates see "Apprentice- LABORER"

CAISSON & UNDERPINNING LABORER	12/01/2023	\$44.33	\$9.65	\$18.22	\$0.00	\$72.20
LABORERS - FOUNDATION AND MARINE	06/01/2024	\$45.81	\$9.65	\$18.22	\$0.00	\$73.68
	12/01/2024	\$47.28	\$9.65	\$18.22	\$0.00	\$75.15
	06/01/2025	\$48.78	\$9.65	\$18.22	\$0.00	\$76.65
	12/01/2025	\$50.28	\$9.65	\$18.22	\$0.00	\$78.15
	06/01/2026	\$51.83	\$9.65	\$18.22	\$0.00	\$79.70
	12/01/2026	\$53.33	\$9.65	\$18.22	\$0.00	\$81.20

For apprentice rates see "Apprentice- LABORER"

Classification	Effective Date	Base Wage	Health	Pension	Supplemental Unemployment	Total Rate
CAISSON & UNDERPINNING TOP MAN <i>LABORERS - FOUNDATION AND MARINE</i>	12/01/2023	\$44.33	\$9.65	\$18.22	\$0.00	\$72.20
	06/01/2024	\$45.81	\$9.65	\$18.22	\$0.00	\$73.68
	12/01/2024	\$47.28	\$9.65	\$18.22	\$0.00	\$75.15
	06/01/2025	\$48.78	\$9.65	\$18.22	\$0.00	\$76.65
	12/01/2025	\$50.28	\$9.65	\$18.22	\$0.00	\$78.15
	06/01/2026	\$51.83	\$9.65	\$18.22	\$0.00	\$79.70
	12/01/2026	\$53.33	\$9.65	\$18.22	\$0.00	\$81.20
For apprentice rates see "Apprentice- LABORER"						
CARBIDE CORE DRILL OPERATOR <i>LABORERS - ZONE 2</i>	12/01/2023	\$38.11	\$9.65	\$17.14	\$0.00	\$64.90
	For apprentice rates see "Apprentice- LABORER"					
CARPENTER <i>CARPENTERS -ZONE 2 (Eastern Massachusetts)</i>	03/01/2024	\$47.12	\$9.83	\$19.97	\$0.00	\$76.92
	09/01/2024	\$48.37	\$9.83	\$19.97	\$0.00	\$78.17
	03/01/2025	\$49.62	\$9.83	\$19.97	\$0.00	\$79.42
	09/01/2025	\$50.87	\$9.83	\$19.97	\$0.00	\$80.67
	03/01/2026	\$52.12	\$9.83	\$19.97	\$0.00	\$81.92
	09/01/2026	\$53.37	\$9.83	\$19.97	\$0.00	\$83.17
	03/01/2027	\$54.62	\$9.83	\$19.97	\$0.00	\$84.42

Apprentice - CARPENTER - Zone 2 Eastern MA

Effective Date - 03/01/2024

Step	percent	Apprentice Base Wage	Health	Pension	Supplemental Unemployment	Total Rate
1	45	\$21.20	\$9.83	\$1.73	\$0.00	\$32.76
2	45	\$21.20	\$9.83	\$1.73	\$0.00	\$32.76
3	55	\$25.92	\$9.83	\$3.40	\$0.00	\$39.15
4	55	\$25.92	\$9.83	\$3.40	\$0.00	\$39.15
5	70	\$32.98	\$9.83	\$16.51	\$0.00	\$59.32
6	70	\$32.98	\$9.83	\$16.51	\$0.00	\$59.32
7	80	\$37.70	\$9.83	\$18.24	\$0.00	\$65.77
8	80	\$37.70	\$9.83	\$18.24	\$0.00	\$65.77

Effective Date - 09/01/2024

Step	percent	Apprentice Base Wage	Health	Pension	Supplemental Unemployment	Total Rate
1	45	\$21.77	\$9.83	\$1.73	\$0.00	\$33.33
2	45	\$21.77	\$9.83	\$1.73	\$0.00	\$33.33
3	55	\$26.60	\$9.83	\$3.40	\$0.00	\$39.83
4	55	\$26.60	\$9.83	\$3.40	\$0.00	\$39.83
5	70	\$33.86	\$9.83	\$16.51	\$0.00	\$60.20
6	70	\$33.86	\$9.83	\$16.51	\$0.00	\$60.20
7	80	\$38.70	\$9.83	\$18.24	\$0.00	\$66.77
8	80	\$38.70	\$9.83	\$18.24	\$0.00	\$66.77

Notes:

Apprentice to Journeyworker Ratio:1:5

Classification	Effective Date	Base Wage	Health	Pension	Supplemental Unemployment	Total Rate
CARPENTER WOOD FRAME	10/01/2023	\$25.55	\$7.02	\$4.80	\$0.00	\$37.37
CARPENTERS-ZONE 3 (Wood Frame)	10/01/2024	\$26.65	\$7.02	\$4.80	\$0.00	\$38.47
	10/01/2025	\$27.75	\$7.02	\$4.80	\$0.00	\$39.57
	10/01/2026	\$28.85	\$7.02	\$4.80	\$0.00	\$40.67

All Aspects of New Wood Frame Work

Apprentice - CARPENTER (Wood Frame) - Zone 3

Effective Date - 10/01/2023

Step	percent	Apprentice Base Wage	Health	Pension	Supplemental Unemployment	Total Rate
1	60	\$15.33	\$7.02	\$0.00	\$0.00	\$22.35
2	60	\$15.33	\$7.02	\$0.00	\$0.00	\$22.35
3	65	\$16.61	\$7.02	\$1.00	\$0.00	\$24.63
4	70	\$17.89	\$7.02	\$1.00	\$0.00	\$25.91
5	75	\$19.16	\$7.02	\$4.80	\$0.00	\$30.98
6	80	\$20.44	\$7.02	\$4.80	\$0.00	\$32.26
7	85	\$21.72	\$7.02	\$4.80	\$0.00	\$33.54
8	90	\$23.00	\$7.02	\$4.80	\$0.00	\$34.82

Effective Date - 10/01/2024

Step	percent	Apprentice Base Wage	Health	Pension	Supplemental Unemployment	Total Rate
1	60	\$15.99	\$7.02	\$0.00	\$0.00	\$23.01
2	60	\$15.99	\$7.02	\$0.00	\$0.00	\$23.01
3	65	\$17.32	\$7.02	\$1.00	\$0.00	\$25.34
4	70	\$18.66	\$7.02	\$1.00	\$0.00	\$26.68
5	75	\$19.99	\$7.02	\$4.80	\$0.00	\$31.81
6	80	\$21.32	\$7.02	\$4.80	\$0.00	\$33.14
7	85	\$22.65	\$7.02	\$4.80	\$0.00	\$34.47
8	90	\$23.99	\$7.02	\$4.80	\$0.00	\$35.81

Notes:

% Indentured After 10/1/17; 45/45/55/55/70/70/80/80
Step 1&2 \$18.52/ 3&4 \$21.07/ 5&6 \$28.70/ 7&8 \$31.26

Apprentice to Journeyworker Ratio:1:5

CEMENT MASONRY/PLASTERING	01/01/2024	\$49.33	\$13.00	\$23.57	\$1.30	\$87.20
BRICKLAYERS LOCAL 3 (LOWELL)						

Apprentice - CEMENT MASONRY/PLASTERING - Lowell

Effective Date - 01/01/2024

Step	percent	Apprentice Base Wage	Health	Pension	Supplemental Unemployment	Total Rate
1	50	\$24.67	\$13.00	\$15.93	\$0.00	\$53.60
2	60	\$29.60	\$13.00	\$18.57	\$1.30	\$62.47
3	65	\$32.06	\$13.00	\$19.57	\$1.30	\$65.93
4	70	\$34.53	\$13.00	\$20.57	\$1.30	\$69.40
5	75	\$37.00	\$13.00	\$21.57	\$1.30	\$72.87
6	80	\$39.46	\$13.00	\$22.57	\$1.30	\$76.33
7	90	\$44.40	\$13.00	\$23.57	\$1.30	\$82.27

Notes:

Steps 3,4 are 500 hrs. All other steps are 1,000 hrs.

Apprentice to Journeyworker Ratio:1:3

CHAIN SAW OPERATOR LABORERS - ZONE 2	12/01/2023	\$38.11	\$9.65	\$17.14	\$0.00	\$64.90
For apprentice rates see "Apprentice- LABORER"						
COMPRESSOR OPERATOR OPERATING ENGINEERS LOCAL 98	12/01/2023	\$39.03	\$13.38	\$15.15	\$0.00	\$67.56
For apprentice rates see "Apprentice- OPERATING ENGINEERS"						
CRANE OPERATOR OPERATING ENGINEERS LOCAL 98	12/01/2023	\$43.06	\$13.78	\$15.15	\$0.00	\$71.99
For apprentice rates see "Apprentice- OPERATING ENGINEERS"						
DELEADER (BRIDGE) PAINTERS LOCAL 35 - ZONE 2	01/01/2024	\$56.06	\$9.95	\$23.95	\$0.00	\$89.96
	07/01/2024	\$57.26	\$9.95	\$23.95	\$0.00	\$91.16
	01/01/2025	\$58.46	\$9.95	\$23.95	\$0.00	\$92.36

Apprentice - PAINTER Local 35 - BRIDGES/TANKS

Effective Date - 01/01/2024

Step	percent	Apprentice Base Wage	Health	Pension	Supplemental Unemployment	Total Rate
1	50	\$28.03	\$9.95	\$0.00	\$0.00	\$37.98
2	55	\$30.83	\$9.95	\$6.66	\$0.00	\$47.44
3	60	\$33.64	\$9.95	\$7.26	\$0.00	\$50.85
4	65	\$36.44	\$9.95	\$7.87	\$0.00	\$54.26
5	70	\$39.24	\$9.95	\$20.32	\$0.00	\$69.51
6	75	\$42.05	\$9.95	\$20.93	\$0.00	\$72.93
7	80	\$44.85	\$9.95	\$21.53	\$0.00	\$76.33
8	90	\$50.45	\$9.95	\$22.74	\$0.00	\$83.14

Effective Date - 07/01/2024

Step	percent	Apprentice Base Wage	Health	Pension	Supplemental Unemployment	Total Rate
1	50	\$28.63	\$9.95	\$0.00	\$0.00	\$38.58
2	55	\$31.49	\$9.95	\$6.66	\$0.00	\$48.10
3	60	\$34.36	\$9.95	\$7.26	\$0.00	\$51.57
4	65	\$37.22	\$9.95	\$7.87	\$0.00	\$55.04
5	70	\$40.08	\$9.95	\$20.32	\$0.00	\$70.35
6	75	\$42.95	\$9.95	\$20.93	\$0.00	\$73.83
7	80	\$45.81	\$9.95	\$21.53	\$0.00	\$77.29
8	90	\$51.53	\$9.95	\$22.74	\$0.00	\$84.22

Notes:

Steps are 750 hrs.

Apprentice to Journeyworker Ratio:1:1

DEMO: ADZEMAN LABORERS - ZONE 2	12/01/2023	\$44.48	\$9.65	\$18.07	\$0.00	\$72.20
For apprentice rates see "Apprentice- LABORER"						
DEMO: BACKHOE/LOADER/HAMMER OPERATOR LABORERS - ZONE 2	12/01/2023	\$45.48	\$9.65	\$18.07	\$0.00	\$73.20
For apprentice rates see "Apprentice- LABORER"						
DEMO: BURNERS LABORERS - ZONE 2	12/01/2023	\$45.23	\$9.65	\$18.07	\$0.00	\$72.95
For apprentice rates see "Apprentice- LABORER"						
DEMO: CONCRETE CUTTER/SAWYER LABORERS - ZONE 2	12/01/2023	\$45.48	\$9.65	\$18.07	\$0.00	\$73.20
For apprentice rates see "Apprentice- LABORER"						
DEMO: JACKHAMMER OPERATOR LABORERS - ZONE 2	12/01/2023	\$45.23	\$9.65	\$18.07	\$0.00	\$72.95
For apprentice rates see "Apprentice- LABORER"						
DEMO: WRECKING LABORER LABORERS - ZONE 2	12/01/2023	\$44.48	\$9.65	\$18.07	\$0.00	\$72.20
For apprentice rates see "Apprentice- LABORER"						
DIVER PILE DRIVER LOCAL 56 (ZONE 2)	08/01/2020	\$68.70	\$9.40	\$23.12	\$0.00	\$101.22

Classification	Effective Date	Base Wage	Health	Pension	Supplemental Unemployment	Total Rate
For apprentice rates see "Apprentice- PILE DRIVER"						
DIVER TENDER PILE DRIVER LOCAL 56 (ZONE 2)	08/01/2020	\$49.07	\$9.40	\$23.12	\$0.00	\$81.59
For apprentice rates see "Apprentice- PILE DRIVER"						
DIVER TENDER (EFFLUENT) PILE DRIVER LOCAL 56 (ZONE 2)	08/01/2020	\$73.60	\$9.40	\$23.12	\$0.00	\$106.12
For apprentice rates see "Apprentice- PILE DRIVER"						
DIVER/SLURRY (EFFLUENT) PILE DRIVER LOCAL 56 (ZONE 2)	08/01/2020	\$103.05	\$9.40	\$23.12	\$0.00	\$135.57
For apprentice rates see "Apprentice- PILE DRIVER"						
DRAWBRIDGE OPERATOR (Construction) DRAWBRIDGE - SEIU LOCAL 888	07/01/2020	\$26.77	\$6.67	\$3.93	\$0.16	\$37.53
ELECTRICIAN ELECTRICIANS LOCAL 96	09/03/2023	\$45.99	\$13.00	\$18.84	\$0.00	\$77.83
	09/01/2024	\$47.05	\$13.99	\$19.22	\$0.00	\$80.26
	09/07/2025	\$48.16	\$14.98	\$19.60	\$0.00	\$82.74
	09/06/2026	\$49.38	\$15.96	\$20.00	\$0.00	\$85.34

Apprentice - ELECTRICIAN - Local 96

Effective Date - 09/03/2023

Step	percent	Apprentice Base Wage	Health	Pension	Supplemental Unemployment	Total Rate
1	40	\$18.40	\$13.00	\$0.55	\$0.00	\$31.95
2	45	\$20.70	\$13.00	\$0.62	\$0.00	\$34.32
3	48	\$22.08	\$13.00	\$15.49	\$0.00	\$50.57
4	55	\$25.29	\$13.00	\$15.94	\$0.00	\$54.23
5	65	\$29.89	\$13.00	\$16.59	\$0.00	\$59.48
6	80	\$36.79	\$13.00	\$17.55	\$0.00	\$67.34

Effective Date - 09/01/2024

Step	percent	Apprentice Base Wage	Health	Pension	Supplemental Unemployment	Total Rate
1	40	\$18.82	\$13.99	\$0.56	\$0.00	\$33.37
2	45	\$21.17	\$13.99	\$0.64	\$0.00	\$35.80
3	48	\$22.58	\$13.99	\$15.79	\$0.00	\$52.36
4	55	\$25.88	\$13.99	\$16.26	\$0.00	\$56.13
5	65	\$30.58	\$13.99	\$16.91	\$0.00	\$61.48
6	80	\$37.64	\$13.99	\$17.90	\$0.00	\$69.53

Notes:

Steps 1-2 are 1000 hrs; Steps 3-6 are 1500 hrs.

Apprentice to Journeyworker Ratio:2:3***

ELEVATOR CONSTRUCTOR ELEVATOR CONSTRUCTORS LOCAL 41	01/01/2024	\$61.98	\$16.18	\$20.96	\$0.00	\$99.12
	01/01/2025	\$62.83	\$16.28	\$21.36	\$0.00	\$100.47
	01/01/2026	\$63.68	\$16.38	\$21.76	\$0.00	\$101.82
	01/01/2027	\$64.53	\$16.48	\$22.16	\$0.00	\$103.17

Classification	Effective Date	Base Wage	Health	Pension	Supplemental Unemployment	Total Rate	
Apprentice - ELEVATOR CONSTRUCTOR - Local 41							
Effective Date - 01/01/2024							
Step	percent	Apprentice Base Wage	Health	Pension	Supplemental Unemployment	Total Rate	
1	50	\$30.99	\$16.18	\$0.00	\$0.00	\$47.17	
2	55	\$34.09	\$16.18	\$20.96	\$0.00	\$71.23	
3	65	\$40.29	\$16.18	\$20.96	\$0.00	\$77.43	
4	70	\$43.39	\$16.18	\$20.96	\$0.00	\$80.53	
5	80	\$49.58	\$16.18	\$20.96	\$0.00	\$86.72	
Effective Date - 01/01/2025							
Step	percent	Apprentice Base Wage	Health	Pension	Supplemental Unemployment	Total Rate	
1	50	\$31.42	\$16.28	\$0.00	\$0.00	\$47.70	
2	55	\$34.56	\$16.28	\$21.36	\$0.00	\$72.20	
3	65	\$40.84	\$16.28	\$21.36	\$0.00	\$78.48	
4	70	\$43.98	\$16.28	\$21.36	\$0.00	\$81.62	
5	80	\$50.26	\$16.28	\$21.36	\$0.00	\$87.90	
<div>Notes: Steps 1-2 are 6 mos.; Steps 3-5 are 1 year</div>							
Apprentice to Journeyworker Ratio:1:1							
ELEVATOR CONSTRUCTOR HELPER		01/01/2024	\$43.39	\$16.18	\$20.96	\$0.00	\$80.53
ELEVATOR CONSTRUCTORS LOCAL 41		01/01/2025	\$43.98	\$16.28	\$21.36	\$0.00	\$81.62
		01/01/2026	\$44.58	\$16.38	\$21.76	\$0.00	\$82.72
		01/01/2027	\$45.17	\$16.48	\$22.16	\$0.00	\$83.81
For apprentice rates see "Apprentice - ELEVATOR CONSTRUCTOR"							
FENCE & GUARD RAIL ERECTOR (HEAVY & HIGHWAY)		12/01/2023	\$38.11	\$9.65	\$17.14	\$0.00	\$64.90
LABORERS - ZONE 2 (HEAVY & HIGHWAY)		06/01/2024	\$39.44	\$9.65	\$17.14	\$0.00	\$66.23
		12/01/2024	\$40.77	\$9.65	\$17.14	\$0.00	\$67.56
		06/01/2025	\$42.16	\$9.65	\$17.14	\$0.00	\$68.95
		12/01/2025	\$43.54	\$9.65	\$17.14	\$0.00	\$70.33
		06/01/2026	\$44.98	\$9.65	\$17.14	\$0.00	\$71.77
		12/01/2026	\$46.42	\$9.65	\$17.14	\$0.00	\$73.21
For apprentice rates see "Apprentice- LABORER (Heavy and Highway)"							
FIELD ENG.INST/ROD-BLDG,SITE,HVY/HWY		06/01/1999	\$18.84	\$4.80	\$4.10	\$0.00	\$27.74
OPERATING ENGINEERS LOCAL 98							
FIELD ENG.PARTY CHIEF:BLDG,SITE,HVY/HWY		06/01/1999	\$21.33	\$4.80	\$4.10	\$0.00	\$30.23
OPERATING ENGINEERS LOCAL 98							
FIELD ENG.SURVEY CHIEF-BLDG,SITE,HVY/HWY		06/01/1999	\$22.33	\$4.80	\$4.10	\$0.00	\$31.23
OPERATING ENGINEERS LOCAL 98							
FIRE ALARM INSTALLER		09/03/2023	\$45.99	\$13.00	\$18.84	\$0.00	\$77.83
ELECTRICIANS LOCAL 96		09/01/2024	\$47.05	\$13.99	\$19.22	\$0.00	\$80.26
		09/07/2025	\$48.16	\$14.98	\$19.60	\$0.00	\$82.74
		09/06/2026	\$49.38	\$15.96	\$20.00	\$0.00	\$85.34
For apprentice rates see "Apprentice- ELECTRICIAN"							

Classification	Effective Date	Base Wage	Health	Pension	Supplemental Unemployment	Total Rate
FIRE ALARM REPAIR / MAINT/COMMISSIONING <i>ELECTRICIANS LOCAL 96</i>	09/03/2023	\$45.99	\$13.00	\$18.84	\$0.00	\$77.83
	09/01/2024	\$47.05	\$13.99	\$19.22	\$0.00	\$80.26
	09/07/2025	\$48.16	\$14.98	\$19.60	\$0.00	\$82.74
	09/06/2026	\$49.38	\$15.96	\$20.00	\$0.00	\$85.34
For apprentice rates see "Apprentice- ELECTRICIAN"						

FIREMAN <i>OPERATING ENGINEERS LOCAL 98</i>	12/01/2023	\$39.03	\$13.38	\$15.15	\$0.00	\$67.56
--	------------	---------	---------	---------	--------	---------

Apprentice - OPERATING ENGINEERS - Local 98 Class 3

Effective Date - 12/01/2023

Step	percent	Apprentice Base Wage	Health	Pension	Supplemental Unemployment	Total Rate
1	60	\$23.42	\$13.38	\$15.15	\$0.00	\$51.95
2	70	\$27.32	\$13.38	\$15.15	\$0.00	\$55.85
3	80	\$31.22	\$13.38	\$15.15	\$0.00	\$59.75
4	90	\$35.13	\$13.38	\$15.15	\$0.00	\$63.66

Notes:

Steps 1-2 are 1000 hrs.; Steps 3-4 are 2000 hrs.

Apprentice to Journeyworker Ratio:1:6

FLAGGER & SIGNALER (HEAVY & HIGHWAY) <i>LABORERS - ZONE 2 (HEAVY & HIGHWAY)</i>	12/01/2023	\$25.48	\$9.65	\$17.14	\$0.00	\$52.27
	06/01/2024	\$26.51	\$9.65	\$17.14	\$0.00	\$53.30
	12/01/2024	\$26.51	\$9.65	\$17.14	\$0.00	\$53.30
	06/01/2025	\$27.59	\$9.65	\$17.14	\$0.00	\$54.38
	12/01/2025	\$27.59	\$9.65	\$17.14	\$0.00	\$54.38
	06/01/2026	\$28.71	\$9.65	\$17.14	\$0.00	\$55.50
	12/01/2026	\$28.71	\$9.65	\$17.14	\$0.00	\$55.50

For apprentice rates see "Apprentice- LABORER (Heavy and Highway)

FLOORCOVERER <i>FLOORCOVERERS LOCAL 2168 ZONE II</i>	03/01/2024	\$49.47	\$8.83	\$20.27	\$0.00	\$78.57
---	------------	---------	--------	---------	--------	---------

Apprentice - FLOORCOVERER - Local 2168 Zone II

Effective Date - 03/01/2024

Step	percent	Apprentice Base Wage	Health	Pension	Supplemental Unemployment	Total Rate
1	50	\$24.74	\$8.83	\$1.76	\$0.00	\$35.33
2	55	\$27.21	\$8.83	\$1.76	\$0.00	\$37.80
3	60	\$29.68	\$8.83	\$3.52	\$0.00	\$42.03
4	65	\$32.16	\$8.83	\$3.52	\$0.00	\$44.51
5	70	\$34.63	\$8.83	\$16.75	\$0.00	\$60.21
6	75	\$37.10	\$8.83	\$16.75	\$0.00	\$62.68
7	80	\$39.58	\$8.83	\$18.51	\$0.00	\$66.92
8	85	\$42.05	\$8.83	\$18.51	\$0.00	\$69.39

Notes: Steps are 750 hrs.
% After 10/1/17; 45/45/55/55/70/70/80/80 (1500hr Steps)
Step 1&2 \$32.63/ 3&4 \$39.28/ 5&6 \$59.86/ 7&8 \$66.52

Apprentice to Journeyworker Ratio:1:1

FORK LIFT	12/01/2023	\$39.25	\$13.78	\$15.15	\$0.00	\$68.18
OPERATING ENGINEERS LOCAL 98						
For apprentice rates see "Apprentice- OPERATING ENGINEERS"						
GENERATORS/LIGHTING PLANTS	12/01/2023	\$35.80	\$13.78	\$15.15	\$0.00	\$64.73
OPERATING ENGINEERS LOCAL 98						
For apprentice rates see "Apprentice- OPERATING ENGINEERS"						
GLAZIER (GLASS PLANK/AIR BARRIER/INTERIOR SYSTEMS)	01/01/2024	\$45.56	\$9.95	\$23.95	\$0.00	\$79.46
GLAZIERS LOCAL 35 (ZONE 2)	07/01/2024	\$46.76	\$9.95	\$23.95	\$0.00	\$80.66
	01/01/2025	\$47.96	\$9.95	\$23.95	\$0.00	\$81.86

Apprentice - GLAZIER - Local 35 Zone 2

Effective Date - 01/01/2024

Step	percent	Apprentice Base Wage	Health	Pension	Supplemental Unemployment	Total Rate
1	50	\$22.78	\$9.95	\$0.00	\$0.00	\$32.73
2	55	\$25.06	\$9.95	\$6.66	\$0.00	\$41.67
3	60	\$27.34	\$9.95	\$7.26	\$0.00	\$44.55
4	65	\$29.61	\$9.95	\$7.87	\$0.00	\$47.43
5	70	\$31.89	\$9.95	\$20.32	\$0.00	\$62.16
6	75	\$34.17	\$9.95	\$20.93	\$0.00	\$65.05
7	80	\$36.45	\$9.95	\$21.53	\$0.00	\$67.93
8	90	\$41.00	\$9.95	\$22.74	\$0.00	\$73.69

Effective Date - 07/01/2024

Step	percent	Apprentice Base Wage	Health	Pension	Supplemental Unemployment	Total Rate
1	50	\$23.38	\$9.95	\$0.00	\$0.00	\$33.33
2	55	\$25.72	\$9.95	\$6.66	\$0.00	\$42.33
3	60	\$28.06	\$9.95	\$7.26	\$0.00	\$45.27
4	65	\$30.39	\$9.95	\$7.87	\$0.00	\$48.21
5	70	\$32.73	\$9.95	\$20.32	\$0.00	\$63.00
6	75	\$35.07	\$9.95	\$20.93	\$0.00	\$65.95
7	80	\$37.41	\$9.95	\$21.53	\$0.00	\$68.89
8	90	\$42.08	\$9.95	\$22.74	\$0.00	\$74.77

Notes:

Steps are 750 hrs.

Apprentice to Journeyworker Ratio:1:1

GRADER/TRENCHING MACHINE/DERRICK OPERATING ENGINEERS LOCAL 98	12/01/2023	\$39.56	\$13.78	\$15.15	\$0.00	\$68.49
For apprentice rates see "Apprentice- OPERATING ENGINEERS"						
HVAC (DUCTWORK) SHEETMETAL WORKERS LOCAL 63	01/01/2024	\$43.80	\$10.64	\$17.54	\$2.05	\$74.03
	07/01/2024	\$45.05	\$10.64	\$17.54	\$2.05	\$75.28
	01/01/2025	\$46.30	\$10.64	\$17.54	\$2.05	\$76.53
For apprentice rates see "Apprentice- SHEET METAL WORKER"						
HVAC (ELECTRICAL CONTROLS) ELECTRICIANS LOCAL 96	09/03/2023	\$45.99	\$13.00	\$18.84	\$0.00	\$77.83
	09/01/2024	\$47.05	\$13.99	\$19.22	\$0.00	\$80.26
	09/07/2025	\$48.16	\$14.98	\$19.60	\$0.00	\$82.74
	09/06/2026	\$49.38	\$15.96	\$20.00	\$0.00	\$85.34
For apprentice rates see "Apprentice- ELECTRICIAN"						
HVAC (TESTING AND BALANCING - AIR) SHEETMETAL WORKERS LOCAL 63	01/01/2024	\$43.80	\$10.64	\$17.54	\$2.05	\$74.03
	07/01/2024	\$45.05	\$10.64	\$17.54	\$2.05	\$75.28
	01/01/2025	\$46.30	\$10.64	\$17.54	\$2.05	\$76.53
For apprentice rates see "Apprentice- SHEET METAL WORKER"						

Classification	Effective Date	Base Wage	Health	Pension	Supplemental Unemployment	Total Rate
HVAC (TESTING AND BALANCING -WATER) <i>PLUMBERS LOCAL 4</i>	03/01/2024	\$53.95	\$9.90	\$17.42	\$0.00	\$81.27
	09/01/2024	\$55.35	\$9.90	\$17.42	\$0.00	\$82.67
	03/01/2025	\$56.75	\$9.90	\$17.42	\$0.00	\$84.07
	09/01/2025	\$58.15	\$9.90	\$17.42	\$0.00	\$85.47
	03/01/2026	\$59.55	\$9.90	\$17.42	\$0.00	\$86.87
For apprentice rates see "Apprentice- PIPEFITTER" or "PLUMBER/PIPEFITTER"						
HVAC MECHANIC <i>PLUMBERS LOCAL 4</i>	03/01/2024	\$53.95	\$9.90	\$17.42	\$0.00	\$81.27
	09/01/2024	\$55.35	\$9.90	\$17.42	\$0.00	\$82.67
	03/01/2025	\$56.75	\$9.90	\$17.42	\$0.00	\$84.07
	09/01/2025	\$58.15	\$9.90	\$17.42	\$0.00	\$85.47
	03/01/2026	\$59.55	\$9.90	\$17.42	\$0.00	\$86.87
For apprentice rates see "Apprentice- PIPEFITTER" or "PLUMBER/PIPEFITTER"						
HYDRAULIC DRILLS <i>LABORERS - ZONE 2</i>	12/01/2023	\$38.61	\$9.65	\$17.14	\$0.00	\$65.40
For apprentice rates see "Apprentice- LABORER"						
HYDRAULIC DRILLS (HEAVY & HIGHWAY) <i>LABORERS - ZONE 2 (HEAVY & HIGHWAY)</i>	12/01/2023	\$38.61	\$9.65	\$17.14	\$0.00	\$65.40
	06/01/2024	\$39.94	\$9.65	\$17.14	\$0.00	\$66.73
	12/01/2024	\$41.27	\$9.65	\$17.14	\$0.00	\$68.06
	06/01/2025	\$42.66	\$9.65	\$17.14	\$0.00	\$69.45
	12/01/2025	\$44.04	\$9.65	\$17.14	\$0.00	\$70.83
	06/01/2026	\$45.48	\$9.65	\$17.14	\$0.00	\$72.27
	12/01/2026	\$46.92	\$9.65	\$17.14	\$0.00	\$73.71
For apprentice rates see "Apprentice- LABORER (Heavy and Highway)"						
INSULATOR (PIPES & TANKS) <i>HEAT & FROST INSULATORS LOCAL 6 (WORCESTER)</i>	09/01/2023	\$48.15	\$14.75	\$19.61	\$0.00	\$82.51
	09/01/2024	\$51.23	\$14.75	\$19.61	\$0.00	\$85.59
	09/01/2025	\$54.31	\$14.75	\$19.61	\$0.00	\$88.67
	09/01/2026	\$57.38	\$14.75	\$19.61	\$0.00	\$91.74

Apprentice - ASBESTOS INSULATOR (Pipes & Tanks) - Local 6 Worcester

Effective Date - 09/01/2023

Step	percent	Apprentice Base Wage	Health	Pension	Supplemental Unemployment	Total Rate
1	50	\$24.08	\$14.75	\$14.32	\$0.00	\$53.15
2	60	\$28.89	\$14.75	\$15.37	\$0.00	\$59.01
3	70	\$33.71	\$14.75	\$16.43	\$0.00	\$64.89
4	80	\$38.52	\$14.75	\$17.49	\$0.00	\$70.76

Effective Date - 09/01/2024

Step	percent	Apprentice Base Wage	Health	Pension	Supplemental Unemployment	Total Rate
1	50	\$25.62	\$14.75	\$14.32	\$0.00	\$54.69
2	60	\$30.74	\$14.75	\$15.37	\$0.00	\$60.86
3	70	\$35.86	\$14.75	\$16.43	\$0.00	\$67.04
4	80	\$40.98	\$14.75	\$17.49	\$0.00	\$73.22

Notes:

Steps are 1 year

Apprentice to Journeyworker Ratio:1:4

Classification	Effective Date	Base Wage	Health	Pension	Supplemental Unemployment	Total Rate
IRONWORKER/WELDER <i>IRONWORKERS LOCAL 7 (WORCESTER AREA)</i>	03/16/2024	\$53.67	\$8.35	\$26.70	\$0.00	\$88.72

Apprentice - IRONWORKER - Local 7 Worcester

Effective Date - 03/16/2024

Step	percent	Apprentice Base Wage	Health	Pension	Supplemental Unemployment	Total Rate
1	60	\$32.20	\$8.35	\$26.70	\$0.00	\$67.25
2	70	\$37.57	\$8.35	\$26.70	\$0.00	\$72.62
3	75	\$40.25	\$8.35	\$26.70	\$0.00	\$75.30
4	80	\$42.94	\$8.35	\$26.70	\$0.00	\$77.99
5	85	\$45.62	\$8.35	\$26.70	\$0.00	\$80.67
6	90	\$48.30	\$8.35	\$26.70	\$0.00	\$83.35

Notes:

Apprentice to Journeyworker Ratio:1:4

JACKHAMMER & PAVING BREAKER OPERATOR <i>LABORERS - ZONE 2</i>	12/01/2023	\$38.11	\$9.65	\$17.14	\$0.00	\$64.90
--	------------	---------	--------	---------	--------	---------

For apprentice rates see "Apprentice- LABORER"

LABORER <i>LABORERS - ZONE 2</i>	12/01/2023	\$37.86	\$9.65	\$17.14	\$0.00	\$64.65
-------------------------------------	------------	---------	--------	---------	--------	---------

Apprentice - LABORER - Zone 2

Effective Date - 12/01/2023

Step	percent	Apprentice Base Wage	Health	Pension	Supplemental Unemployment	Total Rate
1	60	\$22.72	\$9.65	\$16.89	\$0.00	\$49.26
2	70	\$26.50	\$9.65	\$16.89	\$0.00	\$53.04
3	80	\$30.29	\$9.65	\$16.89	\$0.00	\$56.83
4	90	\$34.07	\$9.65	\$16.89	\$0.00	\$60.61

Notes:

Apprentice to Journeyworker Ratio:1:5

LABORER (HEAVY & HIGHWAY) <i>LABORERS - ZONE 2 (HEAVY & HIGHWAY)</i>	12/01/2023	\$37.86	\$9.65	\$17.14	\$0.00	\$64.65
	06/01/2024	\$39.19	\$9.65	\$17.14	\$0.00	\$65.98
	12/01/2024	\$40.52	\$9.65	\$17.14	\$0.00	\$67.31
	06/01/2025	\$41.91	\$9.65	\$17.14	\$0.00	\$68.70
	12/01/2025	\$43.29	\$9.65	\$17.14	\$0.00	\$70.08
	06/01/2026	\$44.73	\$9.65	\$17.14	\$0.00	\$71.52
	12/01/2026	\$46.17	\$9.65	\$17.14	\$0.00	\$72.96

Classification	Effective Date	Base Wage	Health	Pension	Supplemental Unemployment	Total Rate
Apprentice - LABORER (Heavy & Highway) - Zone 2						
Effective Date - 12/01/2023						
Step	percent	Apprentice Base Wage	Health	Pension	Supplemental Unemployment	Total Rate
1	60	\$22.72	\$9.65	\$17.14	\$0.00	\$49.51
2	70	\$26.50	\$9.65	\$17.14	\$0.00	\$53.29
3	80	\$30.29	\$9.65	\$17.14	\$0.00	\$57.08
4	90	\$34.07	\$9.65	\$17.14	\$0.00	\$60.86
Effective Date - 06/01/2024						
Step	percent	Apprentice Base Wage	Health	Pension	Supplemental Unemployment	Total Rate
1	60	\$23.51	\$9.00	\$16.89	\$0.00	\$49.40
2	70	\$27.43	\$9.00	\$16.89	\$0.00	\$53.32
3	80	\$31.35	\$9.00	\$16.89	\$0.00	\$57.24
4	90	\$35.27	\$9.00	\$16.89	\$0.00	\$61.16
Notes:						
Apprentice to Journeyworker Ratio:1:5						
LABORER: CARPENTER TENDER LABORERS - ZONE 2	12/01/2023	\$37.86	\$9.65	\$17.14	\$0.00	\$64.65
For apprentice rates see "Apprentice- LABORER"						
LABORER: CEMENT FINISHER TENDER LABORERS - ZONE 2	12/01/2023	\$38.36	\$9.40	\$16.89	\$0.00	\$64.65
For apprentice rates see "Apprentice- LABORER"						
LABORER: HAZARDOUS WASTE/ASBESTOS REMOVER LABORERS - ZONE 2	12/01/2023	\$37.95	\$9.65	\$17.20	\$0.00	\$64.80
For apprentice rates see "Apprentice- LABORER"						
LABORER: MASON TENDER LABORERS - ZONE 2	12/01/2023	\$38.11	\$9.65	\$17.14	\$0.00	\$64.90
For apprentice rates see "Apprentice- LABORER"						
LABORER: MASON TENDER (HEAVY & HIGHWAY) LABORERS - ZONE 2 (HEAVY & HIGHWAY)	12/01/2023	\$38.11	\$9.65	\$17.14	\$0.00	\$64.90
	06/01/2024	\$39.44	\$9.65	\$17.14	\$0.00	\$66.23
	12/01/2024	\$40.77	\$9.65	\$17.14	\$0.00	\$67.56
	06/01/2025	\$42.16	\$9.65	\$17.14	\$0.00	\$68.95
	12/01/2025	\$43.54	\$9.65	\$17.14	\$0.00	\$70.33
	06/01/2026	\$44.98	\$9.65	\$17.14	\$0.00	\$71.77
	12/01/2026	\$46.42	\$9.65	\$17.14	\$0.00	\$73.21
For apprentice rates see "Apprentice- LABORER (Heavy and Highway)"						
LABORER: MULTI-TRADE TENDER LABORERS - ZONE 2	12/01/2023	\$37.86	\$9.65	\$17.14	\$0.00	\$64.65
For apprentice rates see "Apprentice- LABORER"						
LABORER: TREE REMOVER LABORERS - ZONE 2	12/01/2023	\$37.86	\$9.65	\$17.14	\$0.00	\$64.65
This classification applies to the removal of standing trees, and the trimming and removal of branches and limbs when related to public works construction or site clearance incidental to construction . For apprentice rates see "Apprentice- LABORER"						
LASER BEAM OPERATOR LABORERS - ZONE 2	12/01/2023	\$38.11	\$9.65	\$17.14	\$0.00	\$64.90

Classification	Effective Date	Base Wage	Health	Pension	Supplemental Unemployment	Total Rate
For apprentice rates see "Apprentice- LABORER"						
LASER BEAM OPERATOR (HEAVY & HIGHWAY) <i>LABORERS - ZONE 2 (HEAVY & HIGHWAY)</i>	12/01/2023	\$38.11	\$9.65	\$17.14	\$0.00	\$64.90
	06/01/2024	\$39.44	\$9.65	\$17.14	\$0.00	\$66.23
	12/01/2024	\$40.77	\$9.65	\$17.14	\$0.00	\$67.56
	06/01/2025	\$42.16	\$9.65	\$17.14	\$0.00	\$68.95
	12/01/2025	\$43.54	\$9.65	\$17.14	\$0.00	\$70.33
	06/01/2026	\$44.98	\$9.65	\$17.14	\$0.00	\$71.77
	12/01/2026	\$46.42	\$9.65	\$17.14	\$0.00	\$73.21
For apprentice rates see "Apprentice- LABORER (Heavy and Highway)"						

MARBLE & TILE FINISHERS <i>BRICKLAYERS LOCAL 3 - MARBLE & TILE</i>	02/01/2024	\$47.89	\$11.49	\$21.37	\$0.00	\$80.75
	08/01/2024	\$49.57	\$11.49	\$21.37	\$0.00	\$82.43
	02/01/2025	\$50.61	\$11.49	\$21.37	\$0.00	\$83.47
	08/01/2025	\$52.33	\$11.49	\$21.37	\$0.00	\$85.19
	02/01/2026	\$53.41	\$11.49	\$21.37	\$0.00	\$86.27
	08/01/2026	\$55.17	\$11.49	\$21.37	\$0.00	\$88.03
	02/01/2027	\$56.29	\$11.49	\$21.37	\$0.00	\$89.15

Apprentice - MARBLE & TILE FINISHER - Local 3 Marble & Tile

Effective Date - 02/01/2024

Step	percent	Apprentice Base Wage	Health	Pension	Supplemental Unemployment	Total Rate
1	50	\$23.95	\$11.49	\$21.37	\$0.00	\$56.81
2	60	\$28.73	\$11.49	\$21.37	\$0.00	\$61.59
3	70	\$33.52	\$11.49	\$21.37	\$0.00	\$66.38
4	80	\$38.31	\$11.49	\$21.37	\$0.00	\$71.17
5	90	\$43.10	\$11.49	\$21.37	\$0.00	\$75.96

Effective Date - 08/01/2024

Step	percent	Apprentice Base Wage	Health	Pension	Supplemental Unemployment	Total Rate
1	50	\$24.79	\$11.49	\$21.37	\$0.00	\$57.65
2	60	\$29.74	\$11.49	\$21.37	\$0.00	\$62.60
3	70	\$34.70	\$11.49	\$21.37	\$0.00	\$67.56
4	80	\$39.66	\$11.49	\$21.37	\$0.00	\$72.52
5	90	\$44.61	\$11.49	\$21.37	\$0.00	\$77.47

Notes:

Apprentice to Journeyworker Ratio:1:3

MARBLE MASONS,TILELAYERS & TERRAZZO MECH <i>BRICKLAYERS LOCAL 3 - MARBLE & TILE</i>	02/01/2024	\$62.42	\$11.49	\$23.56	\$0.00	\$97.47
	08/01/2024	\$64.52	\$11.49	\$23.56	\$0.00	\$99.57
	02/01/2025	\$65.82	\$11.49	\$23.56	\$0.00	\$100.87
	08/01/2025	\$67.97	\$11.49	\$23.56	\$0.00	\$103.02
	02/01/2026	\$69.32	\$11.49	\$23.56	\$0.00	\$104.37
	08/01/2026	\$71.52	\$11.49	\$23.56	\$0.00	\$106.57
	02/01/2027	\$72.92	\$11.49	\$23.56	\$0.00	\$107.97

Apprentice - MARBLE-TILE-TERRAZZO MECHANIC - Local 3 Marble & Tile

Effective Date - 02/01/2024

Step	percent	Apprentice Base Wage	Health	Pension	Supplemental Unemployment	Total Rate
1	50	\$31.21	\$11.49	\$23.56	\$0.00	\$66.26
2	60	\$37.45	\$11.49	\$23.56	\$0.00	\$72.50
3	70	\$43.69	\$11.49	\$23.56	\$0.00	\$78.74
4	80	\$49.94	\$11.49	\$23.56	\$0.00	\$84.99
5	90	\$56.18	\$11.49	\$23.56	\$0.00	\$91.23

Effective Date - 08/01/2024

Step	percent	Apprentice Base Wage	Health	Pension	Supplemental Unemployment	Total Rate
1	50	\$32.26	\$11.49	\$23.56	\$0.00	\$67.31
2	60	\$38.71	\$11.49	\$23.56	\$0.00	\$73.76
3	70	\$45.16	\$11.49	\$23.56	\$0.00	\$80.21
4	80	\$51.62	\$11.49	\$23.56	\$0.00	\$86.67
5	90	\$58.07	\$11.49	\$23.56	\$0.00	\$93.12

Notes:

Apprentice to Journeyworker Ratio:1:5

MECH. SWEEPER OPERATOR (ON CONST. SITES) OPERATING ENGINEERS LOCAL 98	12/01/2023	\$39.56	\$13.78	\$15.15	\$0.00	\$68.49
For apprentice rates see "Apprentice- OPERATING ENGINEERS"						
MECHANIC/WELDER/BOOM TRUCK OPERATING ENGINEERS LOCAL 98	12/01/2023	\$39.03	\$13.38	\$15.15	\$0.00	\$67.56
For apprentice rates see "Apprentice- OPERATING ENGINEERS"						
MILLWRIGHT (Zone 3) MILLWRIGHTS LOCAL 1121 - Zone 3	01/01/2024	\$41.20	\$10.08	\$21.22	\$0.00	\$72.50
	01/06/2025	\$43.48	\$10.08	\$21.22	\$0.00	\$74.78
	01/05/2026	\$45.76	\$10.08	\$21.22	\$0.00	\$77.06

Classification			Effective Date	Base Wage	Health	Pension	Supplemental Unemployment	Total Rate
Apprentice - MILLWRIGHT - Local 1121 Zone 3								
Effective Date -			01/01/2024					
Step	percent	Apprentice Base Wage		Health	Pension	Supplemental Unemployment	Total Rate	
1	55	\$22.66		\$10.08	\$5.36	\$0.00	\$38.10	
2	65	\$26.78		\$10.08	\$6.34	\$0.00	\$43.20	
3	75	\$30.90		\$10.08	\$18.78	\$0.00	\$59.76	
4	85	\$35.02		\$10.08	\$19.76	\$0.00	\$64.86	
Effective Date -			01/06/2025					
Step	percent	Apprentice Base Wage		Health	Pension	Supplemental Unemployment	Total Rate	
1	55	\$23.91		\$10.08	\$5.36	\$0.00	\$39.35	
2	65	\$28.26		\$10.08	\$6.34	\$0.00	\$44.68	
3	75	\$32.61		\$10.08	\$18.78	\$0.00	\$61.47	
4	85	\$36.96		\$10.08	\$19.76	\$0.00	\$66.80	
<div>Notes: Step 1&2 Appr. indentured after 1/6/2020 receive no pension, but do receive annuity. (Step 1 \$5.72, Step 2 \$6.66) Steps are 2,000 hours</div>								
Apprentice to Journeyworker Ratio:1:4								
MORTAR MIXER			12/01/2023	\$38.11	\$9.65	\$17.14	\$0.00	\$64.90
LABORERS - ZONE 2								
For apprentice rates see "Apprentice- LABORER"								
OILER			12/01/2023	\$35.02	\$13.78	\$15.15	\$0.00	\$63.95
OPERATING ENGINEERS LOCAL 98								
For apprentice rates see "Apprentice- OPERATING ENGINEERS"								
OTHER POWER DRIVEN EQUIPMENT - CLASS VI			12/01/2023	\$32.74	\$13.78	\$15.15	\$0.00	\$61.67
OPERATING ENGINEERS LOCAL 98								
For apprentice rates see "Apprentice- OPERATING ENGINEERS"								
PAINTER (BRIDGES/TANKS)			01/01/2024	\$56.06	\$9.95	\$23.95	\$0.00	\$89.96
PAINTERS LOCAL 35 - ZONE 2			07/01/2024	\$57.26	\$9.95	\$23.95	\$0.00	\$91.16
			01/01/2025	\$58.46	\$9.95	\$23.95	\$0.00	\$92.36

Apprentice - PAINTER Local 35 - BRIDGES/TANKS

Effective Date - 01/01/2024

Step	percent	Apprentice Base Wage	Health	Pension	Supplemental Unemployment	Total Rate
1	50	\$28.03	\$9.95	\$0.00	\$0.00	\$37.98
2	55	\$30.83	\$9.95	\$6.66	\$0.00	\$47.44
3	60	\$33.64	\$9.95	\$7.26	\$0.00	\$50.85
4	65	\$36.44	\$9.95	\$7.87	\$0.00	\$54.26
5	70	\$39.24	\$9.95	\$20.32	\$0.00	\$69.51
6	75	\$42.05	\$9.95	\$20.93	\$0.00	\$72.93
7	80	\$44.85	\$9.95	\$21.53	\$0.00	\$76.33
8	90	\$50.45	\$9.95	\$22.74	\$0.00	\$83.14

Effective Date - 07/01/2024

Step	percent	Apprentice Base Wage	Health	Pension	Supplemental Unemployment	Total Rate
1	50	\$28.63	\$9.95	\$0.00	\$0.00	\$38.58
2	55	\$31.49	\$9.95	\$6.66	\$0.00	\$48.10
3	60	\$34.36	\$9.95	\$7.26	\$0.00	\$51.57
4	65	\$37.22	\$9.95	\$7.87	\$0.00	\$55.04
5	70	\$40.08	\$9.95	\$20.32	\$0.00	\$70.35
6	75	\$42.95	\$9.95	\$20.93	\$0.00	\$73.83
7	80	\$45.81	\$9.95	\$21.53	\$0.00	\$77.29
8	90	\$51.53	\$9.95	\$22.74	\$0.00	\$84.22

Notes:

Steps are 750 hrs.

Apprentice to Journeyworker Ratio:1:1

PAINTER (SPRAY OR SANDBLAST, NEW) *	01/01/2024	\$46.96	\$9.95	\$23.95	\$0.00	\$80.86
* If 30% or more of surfaces to be painted are new construction, NEW paint rate shall be used.PAINTERS LOCAL 35 - ZONE 2	07/01/2024	\$48.16	\$9.95	\$23.95	\$0.00	\$82.06
	01/01/2025	\$49.36	\$9.95	\$23.95	\$0.00	\$83.26

Classification			Effective Date	Base Wage	Health	Pension	Supplemental Unemployment	Total Rate
Apprentice - PAINTER Local 35 Zone 2 - Spray/Sandblast - New								
Effective Date - 01/01/2024								
Step	percent	Apprentice Base Wage		Health	Pension	Supplemental Unemployment	Total Rate	
1	50	\$23.48		\$9.95	\$0.00	\$0.00	\$33.43	
2	55	\$25.83		\$9.95	\$6.66	\$0.00	\$42.44	
3	60	\$28.18		\$9.95	\$7.26	\$0.00	\$45.39	
4	65	\$30.52		\$9.95	\$7.87	\$0.00	\$48.34	
5	70	\$32.87		\$9.95	\$20.32	\$0.00	\$63.14	
6	75	\$35.22		\$9.95	\$20.93	\$0.00	\$66.10	
7	80	\$37.57		\$9.95	\$21.53	\$0.00	\$69.05	
8	90	\$42.26		\$9.95	\$22.74	\$0.00	\$74.95	
Effective Date - 07/01/2024								
Step	percent	Apprentice Base Wage		Health	Pension	Supplemental Unemployment	Total Rate	
1	50	\$24.08		\$9.95	\$0.00	\$0.00	\$34.03	
2	55	\$26.49		\$9.95	\$6.66	\$0.00	\$43.10	
3	60	\$28.90		\$9.95	\$7.26	\$0.00	\$46.11	
4	65	\$31.30		\$9.95	\$7.87	\$0.00	\$49.12	
5	70	\$33.71		\$9.95	\$20.32	\$0.00	\$63.98	
6	75	\$36.12		\$9.95	\$20.93	\$0.00	\$67.00	
7	80	\$38.53		\$9.95	\$21.53	\$0.00	\$70.01	
8	90	\$43.34		\$9.95	\$22.74	\$0.00	\$76.03	
Notes:								
Steps are 750 hrs.								
Apprentice to Journeyworker Ratio:1:1								
PAINTER (SPRAY OR SANDBLAST, REPAINT)			01/01/2024	\$45.02	\$9.95	\$23.95	\$0.00	\$78.92
PAINTERS LOCAL 35 - ZONE 2			07/01/2024	\$46.22	\$9.95	\$23.95	\$0.00	\$80.12
			01/01/2025	\$47.42	\$9.95	\$23.95	\$0.00	\$81.32

Apprentice - PAINTER Local 35 Zone 2 - Spray/Sandblast - Repaint

Effective Date - 01/01/2024

Step	percent	Apprentice Base Wage	Health	Pension	Supplemental Unemployment	Total Rate
1	50	\$22.51	\$9.95	\$0.00	\$0.00	\$32.46
2	55	\$24.76	\$9.95	\$6.66	\$0.00	\$41.37
3	60	\$27.01	\$9.95	\$7.26	\$0.00	\$44.22
4	65	\$29.26	\$9.95	\$7.87	\$0.00	\$47.08
5	70	\$31.51	\$9.95	\$20.32	\$0.00	\$61.78
6	75	\$33.77	\$9.95	\$20.93	\$0.00	\$64.65
7	80	\$36.02	\$9.95	\$21.53	\$0.00	\$67.50
8	90	\$40.52	\$9.95	\$22.74	\$0.00	\$73.21

Effective Date - 07/01/2024

Step	percent	Apprentice Base Wage	Health	Pension	Supplemental Unemployment	Total Rate
1	50	\$23.11	\$9.95	\$0.00	\$0.00	\$33.06
2	55	\$25.42	\$9.95	\$6.66	\$0.00	\$42.03
3	60	\$27.73	\$9.95	\$7.26	\$0.00	\$44.94
4	65	\$30.04	\$9.95	\$7.87	\$0.00	\$47.86
5	70	\$32.35	\$9.95	\$20.32	\$0.00	\$62.62
6	75	\$34.67	\$9.95	\$20.93	\$0.00	\$65.55
7	80	\$36.98	\$9.95	\$21.53	\$0.00	\$68.46
8	90	\$41.60	\$9.95	\$22.74	\$0.00	\$74.29

Notes:

Steps are 750 hrs.

Apprentice to Journeyworker Ratio:1:1

PAINTER / TAPER (BRUSH, NEW) *	01/01/2024	\$45.56	\$9.95	\$23.95	\$0.00	\$79.46
* If 30% or more of surfaces to be painted are new construction, NEW paint rate shall be used.PAINTERS LOCAL 35 - ZONE 2	07/01/2024	\$46.76	\$9.95	\$23.95	\$0.00	\$80.66
	01/01/2025	\$47.96	\$9.95	\$23.95	\$0.00	\$81.86

Apprentice - PAINTER - Local 35 Zone 2 - BRUSH NEW

Effective Date - 01/01/2024

Step	percent	Apprentice Base Wage	Health	Pension	Supplemental Unemployment	Total Rate
1	50	\$22.78	\$9.95	\$0.00	\$0.00	\$32.73
2	55	\$25.06	\$9.95	\$6.66	\$0.00	\$41.67
3	60	\$27.34	\$9.95	\$7.26	\$0.00	\$44.55
4	65	\$29.61	\$9.95	\$7.87	\$0.00	\$47.43
5	70	\$31.89	\$9.95	\$20.32	\$0.00	\$62.16
6	75	\$34.17	\$9.95	\$20.93	\$0.00	\$65.05
7	80	\$36.45	\$9.95	\$21.53	\$0.00	\$67.93
8	90	\$41.00	\$9.95	\$22.74	\$0.00	\$73.69

Effective Date - 07/01/2024

Step	percent	Apprentice Base Wage	Health	Pension	Supplemental Unemployment	Total Rate
1	50	\$23.38	\$9.95	\$0.00	\$0.00	\$33.33
2	55	\$25.72	\$9.95	\$6.66	\$0.00	\$42.33
3	60	\$28.06	\$9.95	\$7.26	\$0.00	\$45.27
4	65	\$30.39	\$9.95	\$7.87	\$0.00	\$48.21
5	70	\$32.73	\$9.95	\$20.32	\$0.00	\$63.00
6	75	\$35.07	\$9.95	\$20.93	\$0.00	\$65.95
7	80	\$37.41	\$9.95	\$21.53	\$0.00	\$68.89
8	90	\$42.08	\$9.95	\$22.74	\$0.00	\$74.77

Notes:

Steps are 750 hrs.

Apprentice to Journeyworker Ratio:1:1

PAINTER / TAPER (BRUSH, REPAINT)	01/01/2024	\$43.62	\$9.95	\$23.95	\$0.00	\$77.52
PAINTERS LOCAL 35 - ZONE 2	07/01/2024	\$44.82	\$9.95	\$23.95	\$0.00	\$78.72
	01/01/2025	\$46.02	\$9.95	\$23.95	\$0.00	\$79.92

Apprentice - PAINTER Local 35 Zone 2 - BRUSH REPAINT

Effective Date - 01/01/2024

Step	percent	Apprentice Base Wage	Health	Pension	Supplemental Unemployment	Total Rate
1	50	\$21.81	\$9.95	\$0.00	\$0.00	\$31.76
2	55	\$23.99	\$9.95	\$6.66	\$0.00	\$40.60
3	60	\$26.17	\$9.95	\$7.26	\$0.00	\$43.38
4	65	\$28.35	\$9.95	\$7.87	\$0.00	\$46.17
5	70	\$30.53	\$9.95	\$20.32	\$0.00	\$60.80
6	75	\$32.72	\$9.95	\$20.93	\$0.00	\$63.60
7	80	\$34.90	\$9.95	\$21.53	\$0.00	\$66.38
8	90	\$39.26	\$9.95	\$22.74	\$0.00	\$71.95

Effective Date - 07/01/2024

Step	percent	Apprentice Base Wage	Health	Pension	Supplemental Unemployment	Total Rate
1	50	\$22.41	\$9.95	\$0.00	\$0.00	\$32.36
2	55	\$24.65	\$9.95	\$6.66	\$0.00	\$41.26
3	60	\$26.89	\$9.95	\$7.26	\$0.00	\$44.10
4	65	\$29.13	\$9.95	\$7.87	\$0.00	\$46.95
5	70	\$31.37	\$9.95	\$20.32	\$0.00	\$61.64
6	75	\$33.62	\$9.95	\$20.93	\$0.00	\$64.50
7	80	\$35.86	\$9.95	\$21.53	\$0.00	\$67.34
8	90	\$40.34	\$9.95	\$22.74	\$0.00	\$73.03

Notes:

Steps are 750 hrs.

Apprentice to Journeyworker Ratio:1:1

PAINTER TRAFFIC MARKINGS (HEAVY/HIGHWAY) LABORERS - ZONE 2 (HEAVY & HIGHWAY)	12/01/2023	\$37.86	\$9.65	\$17.14	\$0.00	\$64.65
	06/01/2024	\$39.19	\$9.65	\$17.14	\$0.00	\$65.98
	12/01/2024	\$40.52	\$9.65	\$17.14	\$0.00	\$67.31
	06/01/2025	\$41.91	\$9.65	\$17.14	\$0.00	\$68.70
	12/01/2025	\$43.29	\$9.65	\$17.14	\$0.00	\$70.08
	06/01/2026	\$44.73	\$9.65	\$17.14	\$0.00	\$71.52
	12/01/2026	\$46.17	\$9.65	\$17.14	\$0.00	\$72.96

For apprentice rates see "Apprentice- LABORER (Heavy and Highway)

PANEL & PICKUP TRUCKS DRIVER TEAMSTERS JOINT COUNCIL NO. 10 ZONE B	01/01/2024	\$38.78	\$15.07	\$18.67	\$0.00	\$72.52
	06/01/2024	\$39.78	\$15.07	\$18.67	\$0.00	\$73.52
	12/01/2024	\$39.78	\$15.07	\$20.17	\$0.00	\$75.02
	01/01/2025	\$39.78	\$15.57	\$20.17	\$0.00	\$75.52
	06/01/2025	\$40.78	\$15.57	\$20.17	\$0.00	\$76.52
	12/01/2025	\$40.78	\$15.57	\$21.78	\$0.00	\$78.13
	01/01/2026	\$40.78	\$16.17	\$21.78	\$0.00	\$78.73
	06/01/2026	\$41.78	\$16.17	\$21.78	\$0.00	\$79.73
	12/01/2026	\$41.78	\$16.17	\$23.52	\$0.00	\$81.47
	01/01/2027	\$41.78	\$16.77	\$23.52	\$0.00	\$82.07

Classification	Effective Date	Base Wage	Health	Pension	Supplemental Unemployment	Total Rate
PIER AND DOCK CONSTRUCTOR (UNDERPINNING AND DECK) <i>PILE DRIVER LOCAL 56 (ZONE 2)</i> For apprentice rates see "Apprentice- PILE DRIVER"	08/01/2020	\$46.11	\$9.40	\$23.12	\$0.00	\$78.63
PILE DRIVER <i>PILE DRIVER LOCAL 56 (ZONE 2)</i>	08/01/2020	\$46.11	\$9.40	\$23.12	\$0.00	\$78.63

Apprentice - PILE DRIVER - Local 56 Zone 2

Effective Date - 08/01/2020

Step	percent	Apprentice Base Wage	Health	Pension	Supplemental Unemployment	Total Rate
1	0	\$0.00	\$0.00	\$0.00	\$0.00	\$0.00

Notes: Apprentice wages shall be no less than the following Steps;

(Same as set in Zone 1)

1\$57.06/2\$61.96/3\$66.87/4\$69.32/5\$71.78/6\$71.78/7\$76.68/8\$76.68

Apprentice to Journeyworker Ratio:1:5

PIPELAYER <i>LABORERS - ZONE 2</i> For apprentice rates see "Apprentice- LABORER"	12/01/2023	\$38.11	\$9.65	\$17.14	\$0.00	\$64.90
PIPELAYER (HEAVY & HIGHWAY) <i>LABORERS - ZONE 2 (HEAVY & HIGHWAY)</i>	12/01/2023	\$38.11	\$9.65	\$17.14	\$0.00	\$64.90
	06/01/2024	\$39.44	\$9.65	\$17.14	\$0.00	\$66.23
	12/01/2024	\$40.77	\$9.65	\$17.14	\$0.00	\$67.56
	06/01/2025	\$42.16	\$9.65	\$17.14	\$0.00	\$68.95
	12/01/2025	\$43.54	\$9.65	\$17.14	\$0.00	\$70.33
	06/01/2026	\$44.98	\$9.65	\$17.14	\$0.00	\$71.77
	12/01/2026	\$46.42	\$9.65	\$17.14	\$0.00	\$73.21
For apprentice rates see "Apprentice- LABORER (Heavy and Highway)						
PLUMBER & PIPEFITTER <i>PLUMBERS LOCAL 4</i>	03/01/2024	\$53.95	\$9.90	\$17.42	\$0.00	\$81.27
	09/01/2024	\$55.35	\$9.90	\$17.42	\$0.00	\$82.67
	03/01/2025	\$56.75	\$9.90	\$17.42	\$0.00	\$84.07
	09/01/2025	\$58.15	\$9.90	\$17.42	\$0.00	\$85.47
	03/01/2026	\$59.55	\$9.90	\$17.42	\$0.00	\$86.87

Apprentice - PLUMBER/PIPEFITTER - Local 4

Effective Date - 03/01/2024

Step	percent	Apprentice Base Wage	Health	Pension	Supplemental Unemployment	Total Rate
1	40	\$21.58	\$9.90	\$0.00	\$0.00	\$31.48
2	50	\$26.98	\$9.90	\$0.00	\$0.00	\$36.88
3	60	\$32.37	\$9.90	\$0.00	\$0.00	\$42.27
4	70	\$37.77	\$9.90	\$7.71	\$0.00	\$55.38
5	80	\$43.16	\$9.90	\$7.71	\$0.00	\$60.77

Effective Date - 09/01/2024

Step	percent	Apprentice Base Wage	Health	Pension	Supplemental Unemployment	Total Rate
1	40	\$22.14	\$9.90	\$0.00	\$0.00	\$32.04
2	50	\$27.68	\$9.90	\$0.00	\$0.00	\$37.58
3	60	\$33.21	\$9.90	\$0.00	\$0.00	\$43.11
4	70	\$38.75	\$9.90	\$7.71	\$0.00	\$56.36
5	80	\$44.28	\$9.90	\$7.71	\$0.00	\$61.89

Notes:

Steps - 2000 hrs; Step 4 w/lic 75%, Step 5 w/lic 85%
Step 4 w/lic \$52.59, Step 5 w/lic \$57.44

Apprentice to Journeyworker Ratio:1:3

PNEUMATIC CONTROLS (TEMP.)	03/01/2024	\$53.95	\$9.90	\$17.42	\$0.00	\$81.27
PLUMBERS LOCAL 4	09/01/2024	\$55.35	\$9.90	\$17.42	\$0.00	\$82.67
	03/01/2025	\$56.75	\$9.90	\$17.42	\$0.00	\$84.07
	09/01/2025	\$58.15	\$9.90	\$17.42	\$0.00	\$85.47
	03/01/2026	\$59.55	\$9.90	\$17.42	\$0.00	\$86.87

For apprentice rates see "Apprentice- PIPEFITTER" or "PLUMBER/PIPEFITTER"

PNEUMATIC DRILL/TOOL OPERATOR	12/01/2023	\$38.11	\$9.65	\$17.14	\$0.00	\$64.90
LABORERS - ZONE 2						

For apprentice rates see "Apprentice- LABORER"

PNEUMATIC DRILL/TOOL OPERATOR (HEAVY & HIGHWAY)	12/01/2023	\$38.11	\$9.65	\$17.14	\$0.00	\$64.90
LABORERS - ZONE 2 (HEAVY & HIGHWAY)	06/01/2024	\$39.44	\$9.65	\$17.14	\$0.00	\$66.23
	12/01/2024	\$40.77	\$9.65	\$17.14	\$0.00	\$67.56
	06/01/2025	\$42.16	\$9.65	\$17.14	\$0.00	\$68.95
	12/01/2025	\$43.54	\$9.65	\$17.14	\$0.00	\$70.33
	06/01/2026	\$44.98	\$9.65	\$17.14	\$0.00	\$71.77
	12/01/2026	\$46.42	\$9.65	\$17.14	\$0.00	\$73.21

For apprentice rates see "Apprentice- LABORER (Heavy and Highway)"

POWDERMAN & BLASTER	12/01/2023	\$38.86	\$9.65	\$17.14	\$0.00	\$65.65
LABORERS - ZONE 2						

For apprentice rates see "Apprentice- LABORER"

Classification	Effective Date	Base Wage	Health	Pension	Supplemental Unemployment	Total Rate
POWDERMAN & BLASTER (HEAVY & HIGHWAY) <i>LABORERS - ZONE 2 (HEAVY & HIGHWAY)</i>	12/01/2023	\$39.36	\$9.40	\$16.89	\$0.00	\$65.65
	06/01/2024	\$40.69	\$9.40	\$16.89	\$0.00	\$66.98
	12/01/2024	\$42.02	\$9.40	\$16.89	\$0.00	\$68.31
	06/01/2025	\$43.41	\$9.40	\$16.89	\$0.00	\$69.70
	12/01/2025	\$44.79	\$9.40	\$16.89	\$0.00	\$71.08
	06/01/2026	\$46.23	\$9.40	\$16.89	\$0.00	\$72.52
	12/01/2026	\$47.67	\$9.40	\$16.89	\$0.00	\$73.96
For apprentice rates see "Apprentice- LABORER (Heavy and Highway)						
PUMP OPERATOR (CONCRETE) <i>OPERATING ENGINEERS LOCAL 98</i>	12/01/2023	\$39.56	\$13.78	\$15.15	\$0.00	\$68.49
For apprentice rates see "Apprentice- OPERATING ENGINEERS"						
PUMP OPERATOR (DEWATERING, OTHER) <i>OPERATING ENGINEERS LOCAL 98</i>	12/01/2023	\$39.03	\$13.38	\$15.15	\$0.00	\$67.56
For apprentice rates see "Apprentice- OPERATING ENGINEERS"						
READY-MIX CONCRETE DRIVER <i>TEAMSTERS 170 -J.G.MacLellan (Lunenburg)</i>	02/02/2024	\$29.00	\$11.17	\$8.00	\$0.00	\$48.17
	01/01/2025	\$29.00	\$11.57	\$8.00	\$0.00	\$48.57
	02/02/2025	\$29.50	\$11.57	\$8.00	\$0.00	\$49.07
	02/02/2026	\$29.50	\$12.37	\$8.00	\$0.00	\$49.87
	01/01/2027	\$30.00	\$12.37	\$8.00	\$0.00	\$50.37
RIDE-ON MOTORIZED BUGGY OPERATOR <i>LABORERS - ZONE 2</i>	12/01/2023	\$38.11	\$9.65	\$17.14	\$0.00	\$64.90
For apprentice rates see "Apprentice- LABORER"						
ROLLER OPERATOR <i>OPERATING ENGINEERS LOCAL 98</i>	12/01/2023	\$38.42	\$13.78	\$15.15	\$0.00	\$67.35
For apprentice rates see "Apprentice- OPERATING ENGINEERS"						
ROOFER (Inc.Roofer Waterproofng &Roofer Damproofg) <i>ROOFERS LOCAL 33</i>	02/01/2024	\$50.03	\$12.78	\$21.45	\$0.00	\$84.26
	08/01/2024	\$51.53	\$12.78	\$21.45	\$0.00	\$85.76
	02/01/2025	\$52.78	\$12.78	\$21.45	\$0.00	\$87.01
	08/01/2025	\$54.28	\$12.78	\$21.45	\$0.00	\$88.51
	02/01/2026	\$55.53	\$12.78	\$21.45	\$0.00	\$89.76

Classification		Effective Date	Base Wage	Health	Pension	Supplemental Unemployment	Total Rate
Apprentice - ROOFER - Local 33							
Effective Date - 02/01/2024							
Step	percent	Apprentice Base Wage	Health	Pension	Supplemental Unemployment	Total Rate	
1	50	\$25.02	\$12.78	\$6.21	\$0.00	\$44.01	
2	60	\$30.02	\$12.78	\$21.45	\$0.00	\$64.25	
3	65	\$32.52	\$12.78	\$21.45	\$0.00	\$66.75	
4	75	\$37.52	\$12.78	\$21.45	\$0.00	\$71.75	
5	85	\$42.53	\$12.78	\$21.45	\$0.00	\$76.76	
Effective Date - 08/01/2024							
Step	percent	Apprentice Base Wage	Health	Pension	Supplemental Unemployment	Total Rate	
1	50	\$25.77	\$12.78	\$6.21	\$0.00	\$44.76	
2	60	\$30.92	\$12.78	\$21.45	\$0.00	\$65.15	
3	65	\$33.49	\$12.78	\$21.45	\$0.00	\$67.72	
4	75	\$38.65	\$12.78	\$21.45	\$0.00	\$72.88	
5	85	\$43.80	\$12.78	\$21.45	\$0.00	\$78.03	
<div>Notes: ** 1:5, 2:6-10, the 1:10; Reroofing: 1:4, then 1:1 Step 1 is 2000 hrs.; Steps 2-5 are 1000 hrs. (Hot Pitch Mechanics' receive \$1.00 hr. above ROOFER)</div>							
Apprentice to Journeyworker Ratio:**							
ROOFER SLATE / TILE / PRECAST CONCRETE		02/01/2024	\$50.28	\$12.78	\$21.45	\$0.00	\$84.51
ROOFERS LOCAL 33		08/01/2024	\$51.78	\$12.78	\$21.45	\$0.00	\$86.01
		02/01/2025	\$53.03	\$12.78	\$21.45	\$0.00	\$87.26
		08/01/2025	\$54.53	\$12.78	\$21.45	\$0.00	\$88.76
		02/01/2026	\$55.78	\$12.78	\$21.45	\$0.00	\$90.01
For apprentice rates see "Apprentice- ROOFER"							
SCRAPER		12/01/2023	\$39.03	\$13.38	\$15.15	\$0.00	\$67.56
OPERATING ENGINEERS LOCAL 98							
For apprentice rates see "Apprentice- OPERATING ENGINEERS"							
SELF-POWERED ROLLERS AND COMPACTORS (TAMPERS)		12/01/2023	\$38.42	\$13.78	\$15.15	\$0.00	\$67.35
OPERATING ENGINEERS LOCAL 98							
For apprentice rates see "Apprentice- OPERATING ENGINEERS"							
SELF-PROPELLED POWER BROOM		12/01/2023	\$35.80	\$13.78	\$15.15	\$0.00	\$64.73
OPERATING ENGINEERS LOCAL 98							
For apprentice rates see "Apprentice- OPERATING ENGINEERS"							
SHEETMETAL WORKER		01/01/2024	\$43.80	\$10.64	\$17.54	\$2.05	\$74.03
SHEETMETAL WORKERS LOCAL 63		07/01/2024	\$45.05	\$10.64	\$17.54	\$2.05	\$75.28
		01/01/2025	\$46.30	\$10.64	\$17.54	\$2.05	\$76.53

Apprentice - SHEET METAL WORKER - Local 63

Effective Date - 01/01/2024

Step	percent	Apprentice Base Wage	Health	Pension	Supplemental Unemployment	Total Rate
1	45	\$19.71	\$4.79	\$4.76	\$0.92	\$30.18
2	50	\$21.90	\$5.32	\$5.29	\$1.03	\$33.54
3	55	\$24.09	\$5.85	\$5.82	\$1.13	\$36.89
4	60	\$26.28	\$6.38	\$6.35	\$1.23	\$40.24
5	65	\$28.47	\$6.92	\$6.88	\$1.33	\$43.60
6	70	\$30.66	\$7.45	\$7.41	\$1.44	\$46.96
7	75	\$32.85	\$7.98	\$7.94	\$1.54	\$50.31
8	80	\$35.04	\$8.51	\$15.42	\$1.64	\$60.61
9	85	\$37.23	\$9.04	\$15.95	\$1.74	\$63.96
10	90	\$39.42	\$9.58	\$16.48	\$1.85	\$67.33

Effective Date - 07/01/2024

Step	percent	Apprentice Base Wage	Health	Pension	Supplemental Unemployment	Total Rate
1	45	\$20.27	\$4.79	\$4.76	\$0.92	\$30.74
2	50	\$22.53	\$5.32	\$5.29	\$1.03	\$34.17
3	55	\$24.78	\$5.85	\$5.82	\$1.13	\$37.58
4	60	\$27.03	\$6.38	\$6.35	\$1.23	\$40.99
5	65	\$29.28	\$6.92	\$6.88	\$1.33	\$44.41
6	70	\$31.54	\$7.45	\$7.41	\$1.44	\$47.84
7	75	\$33.79	\$7.98	\$7.94	\$1.54	\$51.25
8	80	\$36.04	\$8.51	\$15.42	\$1.64	\$61.61
9	85	\$38.29	\$9.04	\$15.95	\$1.74	\$65.02
10	90	\$40.55	\$9.58	\$16.48	\$1.85	\$68.46

Notes:

Apprentice to Journeyworker Ratio:1:3

SPECIALIZED EARTH MOVING EQUIP < 35 TONS	01/01/2024	\$39.24	\$15.07	\$18.67	\$0.00	\$72.98
TEAMSTERS JOINT COUNCIL NO. 10 ZONE B	06/01/2024	\$40.24	\$15.07	\$18.67	\$0.00	\$73.98
	12/01/2024	\$40.24	\$15.07	\$20.17	\$0.00	\$75.48
	01/01/2025	\$40.24	\$15.57	\$20.17	\$0.00	\$75.98
	06/01/2025	\$41.24	\$15.57	\$20.17	\$0.00	\$76.98
	12/01/2025	\$41.24	\$15.57	\$21.78	\$0.00	\$78.59
	01/01/2026	\$41.24	\$16.17	\$21.78	\$0.00	\$79.19
	06/01/2026	\$42.24	\$16.17	\$21.78	\$0.00	\$80.19
	12/01/2026	\$42.24	\$16.17	\$23.52	\$0.00	\$81.93
	01/01/2027	\$42.24	\$16.77	\$23.52	\$0.00	\$82.53

Classification	Effective Date	Base Wage	Health	Pension	Supplemental Unemployment	Total Rate
SPECIALIZED EARTH MOVING EQUIP > 35 TONS <i>TEAMSTERS JOINT COUNCIL NO. 10 ZONE B</i>	01/01/2024	\$39.53	\$15.07	\$18.67	\$0.00	\$73.27
	06/01/2024	\$40.53	\$15.07	\$18.67	\$0.00	\$74.27
	12/01/2024	\$40.53	\$15.07	\$20.17	\$0.00	\$75.77
	01/01/2025	\$40.53	\$15.57	\$20.17	\$0.00	\$76.27
	06/01/2025	\$41.53	\$15.57	\$20.17	\$0.00	\$77.27
	12/01/2025	\$41.53	\$15.57	\$21.78	\$0.00	\$78.88
	01/01/2026	\$41.53	\$16.17	\$21.78	\$0.00	\$79.48
	06/01/2026	\$42.53	\$16.17	\$21.78	\$0.00	\$80.48
	12/01/2026	\$42.53	\$16.17	\$23.52	\$0.00	\$82.22
	01/01/2027	\$42.53	\$16.77	\$23.52	\$0.00	\$82.82
SPRINKLER FITTER <i>SPRINKLER FITTERS LOCAL 669</i>	04/01/2023	\$47.43	\$11.45	\$16.61	\$0.00	\$75.49

Apprentice - SPRINKLER FITTER - Local 669

Effective Date - 04/01/2023

Step	percent	Apprentice Base Wage	Health	Pension	Supplemental Unemployment	Total Rate
1	45	\$21.34	\$8.22	\$0.00	\$0.00	\$29.56
2	50	\$23.72	\$8.22	\$0.00	\$0.00	\$31.94
3	55	\$26.09	\$11.45	\$7.20	\$0.00	\$44.74
4	60	\$28.46	\$11.45	\$8.35	\$0.00	\$48.26
5	65	\$30.83	\$11.45	\$8.35	\$0.00	\$50.63
6	70	\$33.20	\$11.45	\$8.60	\$0.00	\$53.25
7	75	\$35.57	\$11.45	\$8.60	\$0.00	\$55.62
8	80	\$37.94	\$11.45	\$8.60	\$0.00	\$57.99
9	85	\$40.32	\$11.45	\$8.60	\$0.00	\$60.37
10	90	\$42.69	\$11.45	\$8.60	\$0.00	\$62.74

Notes:

Apprentice to Journeyworker Ratio:1:1

TERRAZZO FINISHERS <i>BRICKLAYERS LOCAL 3 - MARBLE & TILE</i>	02/01/2024	\$61.34	\$11.49	\$23.59	\$0.00	\$96.42
	08/01/2024	\$63.44	\$11.49	\$23.59	\$0.00	\$98.52
	02/01/2025	\$64.74	\$11.49	\$23.59	\$0.00	\$99.82
	08/01/2025	\$66.89	\$11.49	\$23.59	\$0.00	\$101.97
	02/01/2026	\$68.24	\$11.49	\$23.59	\$0.00	\$103.32
	08/01/2026	\$70.44	\$11.49	\$23.59	\$0.00	\$105.52
	02/01/2027	\$71.84	\$11.49	\$23.59	\$0.00	\$106.92

Apprentice - TERRAZZO FINISHER - Local 3 Marble & Tile

Effective Date - 02/01/2024

Step	percent	Apprentice Base Wage	Health	Pension	Supplemental Unemployment	Total Rate
1	50	\$30.67	\$11.49	\$23.59	\$0.00	\$65.75
2	60	\$36.80	\$11.49	\$23.59	\$0.00	\$71.88
3	70	\$42.94	\$11.49	\$23.59	\$0.00	\$78.02
4	80	\$49.07	\$11.49	\$23.59	\$0.00	\$84.15
5	90	\$55.21	\$11.49	\$23.59	\$0.00	\$90.29

Effective Date - 08/01/2024

Step	percent	Apprentice Base Wage	Health	Pension	Supplemental Unemployment	Total Rate
1	50	\$31.72	\$11.49	\$23.59	\$0.00	\$66.80
2	60	\$38.06	\$11.49	\$23.59	\$0.00	\$73.14
3	70	\$44.41	\$11.49	\$23.59	\$0.00	\$79.49
4	80	\$50.75	\$11.49	\$23.59	\$0.00	\$85.83
5	90	\$57.10	\$11.49	\$23.59	\$0.00	\$92.18

Notes:

Apprentice to Journeyworker Ratio:1:3

TEST BORING DRILLER	12/01/2023	\$48.33	\$9.65	\$18.22	\$0.00	\$76.20
LABORERS - FOUNDATION AND MARINE	06/01/2024	\$49.81	\$9.65	\$18.22	\$0.00	\$77.68
	12/01/2024	\$51.28	\$9.65	\$18.22	\$0.00	\$79.15
	06/01/2025	\$52.78	\$9.65	\$18.22	\$0.00	\$80.65
	12/01/2025	\$54.28	\$9.65	\$18.22	\$0.00	\$82.15
	06/01/2026	\$55.83	\$9.65	\$18.22	\$0.00	\$83.70
	12/01/2026	\$57.33	\$9.65	\$18.22	\$0.00	\$85.20

For apprentice rates see "Apprentice- LABORER"

TEST BORING DRILLER HELPER	12/01/2023	\$44.45	\$9.65	\$18.22	\$0.00	\$72.32
LABORERS - FOUNDATION AND MARINE	06/01/2024	\$45.93	\$9.65	\$18.22	\$0.00	\$73.80
	12/01/2024	\$47.40	\$9.65	\$18.22	\$0.00	\$75.27
	06/01/2025	\$48.90	\$9.65	\$18.22	\$0.00	\$76.77
	12/01/2025	\$50.40	\$9.65	\$18.22	\$0.00	\$78.27
	06/01/2026	\$51.95	\$9.65	\$18.22	\$0.00	\$79.82
	12/01/2026	\$53.45	\$9.65	\$18.22	\$0.00	\$81.32

For apprentice rates see "Apprentice- LABORER"

TEST BORING LABORER	12/01/2023	\$44.33	\$9.65	\$18.22	\$0.00	\$72.20
LABORERS - FOUNDATION AND MARINE	06/01/2024	\$45.81	\$9.65	\$18.22	\$0.00	\$73.68
	12/01/2024	\$47.28	\$9.65	\$18.22	\$0.00	\$75.15
	06/01/2025	\$48.78	\$9.65	\$18.22	\$0.00	\$76.65
	12/01/2025	\$50.28	\$9.65	\$18.22	\$0.00	\$78.15
	06/01/2026	\$51.83	\$9.65	\$18.22	\$0.00	\$79.70
	12/01/2026	\$53.33	\$9.65	\$18.22	\$0.00	\$81.20

For apprentice rates see "Apprentice- LABORER"

Classification	Effective Date	Base Wage	Health	Pension	Supplemental Unemployment	Total Rate
TRACTORS <i>OPERATING ENGINEERS LOCAL 98</i>	12/01/2023	\$38.42	\$13.78	\$15.15	\$0.00	\$67.35
For apprentice rates see "Apprentice- OPERATING ENGINEERS"						
TRAILERS FOR EARTH MOVING EQUIPMENT <i>TEAMSTERS JOINT COUNCIL NO. 10 ZONE B</i>	01/01/2024	\$39.82	\$15.07	\$18.67	\$0.00	\$73.56
	06/01/2024	\$40.82	\$15.07	\$18.67	\$0.00	\$74.56
	12/01/2024	\$40.82	\$15.07	\$20.17	\$0.00	\$76.06
	01/01/2025	\$40.82	\$15.57	\$20.17	\$0.00	\$76.56
	06/01/2025	\$41.82	\$15.57	\$20.17	\$0.00	\$77.56
	12/01/2025	\$41.82	\$15.57	\$21.78	\$0.00	\$79.17
	01/01/2026	\$41.82	\$16.17	\$21.78	\$0.00	\$79.77
	06/01/2026	\$42.82	\$16.17	\$21.78	\$0.00	\$80.77
	12/01/2026	\$42.82	\$16.17	\$23.52	\$0.00	\$82.51
	01/01/2027	\$42.82	\$16.77	\$23.52	\$0.00	\$83.11
TUNNEL WORK - COMPRESSED AIR <i>LABORERS (COMPRESSED AIR)</i>	12/01/2023	\$56.56	\$9.65	\$18.67	\$0.00	\$84.88
	06/01/2024	\$58.04	\$9.65	\$18.67	\$0.00	\$86.36
	12/01/2024	\$59.51	\$9.65	\$18.67	\$0.00	\$87.83
	06/01/2025	\$61.01	\$9.65	\$18.67	\$0.00	\$89.33
	12/01/2025	\$62.51	\$9.65	\$18.67	\$0.00	\$90.83
	06/01/2026	\$64.06	\$9.65	\$18.67	\$0.00	\$92.38
	12/01/2026	\$65.56	\$9.65	\$18.67	\$0.00	\$93.88
For apprentice rates see "Apprentice- LABORER"						
TUNNEL WORK - COMPRESSED AIR (HAZ. WASTE) <i>LABORERS (COMPRESSED AIR)</i>	12/01/2023	\$58.56	\$9.65	\$18.67	\$0.00	\$86.88
	06/01/2024	\$60.04	\$9.65	\$18.67	\$0.00	\$88.36
	12/01/2024	\$61.51	\$9.65	\$18.67	\$0.00	\$89.83
	06/01/2025	\$63.01	\$9.65	\$18.67	\$0.00	\$91.33
	12/01/2025	\$64.51	\$9.65	\$18.67	\$0.00	\$92.83
	06/01/2026	\$66.06	\$9.65	\$18.67	\$0.00	\$94.38
	12/01/2026	\$67.56	\$9.65	\$18.67	\$0.00	\$95.88
For apprentice rates see "Apprentice- LABORER"						
TUNNEL WORK - FREE AIR <i>LABORERS (FREE AIR TUNNEL)</i>	12/01/2023	\$48.63	\$9.65	\$18.67	\$0.00	\$76.95
	06/01/2024	\$50.11	\$9.65	\$18.67	\$0.00	\$78.43
	12/01/2024	\$51.58	\$9.65	\$18.67	\$0.00	\$79.90
	06/01/2025	\$53.08	\$9.65	\$18.67	\$0.00	\$81.40
	12/01/2025	\$54.58	\$9.65	\$18.67	\$0.00	\$82.90
	06/01/2026	\$56.13	\$9.65	\$18.67	\$0.00	\$84.45
	12/01/2026	\$57.63	\$9.65	\$18.67	\$0.00	\$85.95
For apprentice rates see "Apprentice- LABORER"						
TUNNEL WORK - FREE AIR (HAZ. WASTE) <i>LABORERS (FREE AIR TUNNEL)</i>	12/01/2023	\$50.63	\$9.65	\$18.67	\$0.00	\$78.95
	06/01/2024	\$52.11	\$9.65	\$18.67	\$0.00	\$80.43
	12/01/2024	\$53.58	\$9.65	\$18.67	\$0.00	\$81.90
	06/01/2025	\$55.08	\$9.65	\$18.67	\$0.00	\$83.40
	12/01/2025	\$56.58	\$9.65	\$18.67	\$0.00	\$84.90
	06/01/2026	\$58.13	\$9.65	\$18.67	\$0.00	\$86.45
	12/01/2026	\$59.63	\$9.65	\$18.67	\$0.00	\$87.95
For apprentice rates see "Apprentice- LABORER"						

Classification	Effective Date	Base Wage	Health	Pension	Supplemental Unemployment	Total Rate
VAC-HAUL	01/01/2024	\$39.24	\$15.07	\$18.67	\$0.00	\$72.98
TEAMSTERS JOINT COUNCIL NO. 10 ZONE B	06/01/2024	\$40.24	\$15.07	\$18.67	\$0.00	\$73.98
	12/01/2024	\$40.24	\$15.07	\$20.17	\$0.00	\$75.48
	01/01/2025	\$40.24	\$15.57	\$20.17	\$0.00	\$75.98
	06/01/2025	\$41.24	\$15.57	\$20.17	\$0.00	\$76.98
	12/01/2025	\$41.24	\$15.57	\$21.78	\$0.00	\$78.59
	01/01/2026	\$41.24	\$16.17	\$21.78	\$0.00	\$79.19
	06/01/2026	\$42.24	\$16.17	\$21.78	\$0.00	\$80.19
	12/01/2026	\$42.24	\$16.17	\$23.52	\$0.00	\$81.93
	01/01/2027	\$42.24	\$16.77	\$23.52	\$0.00	\$82.53
VOICE-DATA-VIDEO TECHNICIAN	09/03/2023	\$34.49	\$13.00	\$17.22	\$0.00	\$64.71
ELECTRICIANS LOCAL 96	09/01/2024	\$35.29	\$13.99	\$17.57	\$0.00	\$66.85
	09/07/2025	\$36.12	\$14.98	\$17.91	\$0.00	\$69.01
	09/06/2026	\$37.04	\$15.96	\$18.27	\$0.00	\$71.27

Apprentice - VOICE-DATA-VIDEO TECHNICIAN - Local 96

Effective Date - 09/03/2023

Step	percent	Apprentice Base Wage	Health	Pension	Supplemental Unemployment	Total Rate
1	50	\$17.25	\$13.00	\$4.31	\$0.00	\$34.56
2	55	\$18.97	\$13.00	\$4.36	\$0.00	\$36.33
3	60	\$20.69	\$13.00	\$16.81	\$0.00	\$50.50
4	65	\$22.42	\$13.00	\$16.86	\$0.00	\$52.28
5	70	\$24.14	\$13.00	\$16.91	\$0.00	\$54.05
6	75	\$25.87	\$13.00	\$16.97	\$0.00	\$55.84
7	80	\$27.59	\$13.00	\$17.02	\$0.00	\$57.61
8	85	\$29.32	\$13.00	\$17.07	\$0.00	\$59.39

Effective Date - 09/01/2024

Step	percent	Apprentice Base Wage	Health	Pension	Supplemental Unemployment	Total Rate
1	50	\$17.65	\$13.99	\$4.41	\$0.00	\$36.05
2	55	\$19.41	\$13.99	\$4.46	\$0.00	\$37.86
3	60	\$21.17	\$13.99	\$17.15	\$0.00	\$52.31
4	65	\$22.94	\$13.99	\$17.20	\$0.00	\$54.13
5	70	\$24.70	\$13.99	\$17.25	\$0.00	\$55.94
6	75	\$26.47	\$13.99	\$17.30	\$0.00	\$57.76
7	80	\$28.23	\$13.99	\$17.36	\$0.00	\$59.58
8	85	\$30.00	\$13.99	\$17.41	\$0.00	\$61.40

Notes:

Apprentice to Journeyworker Ratio:1:1

WAGON DRILL OPERATOR	12/01/2023	\$38.11	\$9.65	\$17.14	\$0.00	\$64.90
LABORERS - ZONE 2						

For apprentice rates see "Apprentice- LABORER"

Classification	Effective Date	Base Wage	Health	Pension	Supplemental Unemployment	Total Rate
WAGON DRILL OPERATOR (HEAVY & HIGHWAY) <i>LABORERS - ZONE 2 (HEAVY & HIGHWAY)</i>	12/01/2023	\$38.11	\$9.65	\$17.14	\$0.00	\$64.90
	06/01/2024	\$39.44	\$9.65	\$17.14	\$0.00	\$66.23
	12/01/2024	\$40.77	\$9.65	\$17.14	\$0.00	\$67.56
	06/01/2025	\$42.16	\$9.65	\$17.14	\$0.00	\$68.95
	12/01/2025	\$43.54	\$9.65	\$17.14	\$0.00	\$70.33
	06/01/2026	\$44.98	\$9.65	\$17.14	\$0.00	\$71.77
	12/01/2026	\$46.42	\$9.65	\$17.14	\$0.00	\$73.21
For apprentice rates see "Apprentice- LABORER (Heavy and Highway)						
WATER METER INSTALLER <i>PLUMBERS LOCAL 4</i>	03/01/2024	\$53.95	\$9.90	\$17.42	\$0.00	\$81.27
	09/01/2024	\$55.35	\$9.90	\$17.42	\$0.00	\$82.67
	03/01/2025	\$56.75	\$9.90	\$17.42	\$0.00	\$84.07
	09/01/2025	\$58.15	\$9.90	\$17.42	\$0.00	\$85.47
	03/01/2026	\$59.55	\$9.90	\$17.42	\$0.00	\$86.87
For apprentice rates see "Apprentice- PLUMBER/PIPEFITTER" or "PLUMBER/GASFITTER"						

Additional Apprentice Information:

Minimum wage rates for apprentices employed on public works projects are listed above as a percentage of the pre-determined hourly wage rate established by the Commissioner under the provisions of the M.G.L. c. 149, ss. 26-27D. Apprentice ratios are established by the Division of Apprenticeship Training pursuant to M.G.L. c. 23, ss. 11E-11L.

All apprentices must be registered with the Division of Apprenticeship Training in accordance with M.G.L. c. 23, ss. 11E-11L.

All steps are six months (1000 hours.)

Ratios are expressed in allowable number of apprentices to journeymen or fraction thereof, unless otherwise specified.

** Multiple ratios are listed in the comment field.

*** APP to JM; 1:1, 2:2, 2:3, 3:4, 4:4, 4:5, 4:6, 5:7, 6:7, 6:8, 6:9, 7:10, 8:10, 8:11, 8:12, 9:13, 10:13, 10:14, etc.

**** APP to JM; 1:1, 1:2, 2:3, 2:4, 3:5, 4:6, 4:7, 5:8, 6:9, 6:10, 7:11, 8:12, 8:13, 9:14, 10:15, 10:16, etc.